'59

UL1

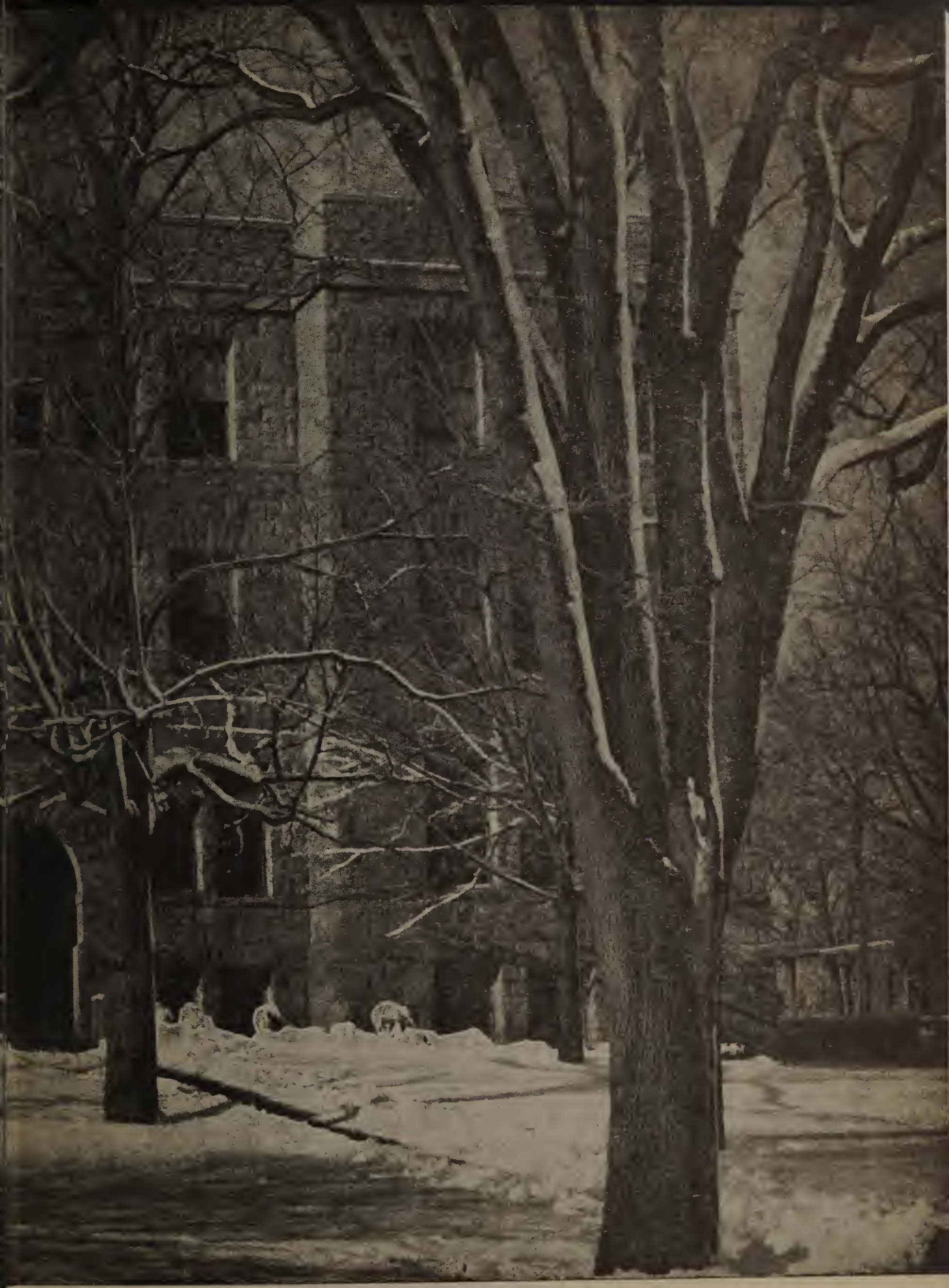

THE OAK, LILY, and IVY

by

the

Class

Of

1959

75th EDITION

Milford High School

Milford, Massachusetts

"Ask, and it shall be given you;
Seek, and ye shall find;
Knock, and it shall be opened unto you."

DEDICATION MESSAGE

As a heartfelt expression of our gratitude and appreciation for the manifold services you have proffered us, we, the class of 1959 dedicate our yearbook, the seventy-fifth edition of The Oak, Lily, and Ivy, to you, Miss Philomena Colavita.

We were not, perhaps, the most well-behaved class that you ever taught. Neither were we the brightest nor the most cooperative, by any means. But, in spite of all our foibles, you took us for what we were and taught us and understood us and gave us that "intellectual thirst" which all teachers are so fond of.

You were confronted with a difficult task, that of preparing a senior group for college. How wonderfully you have succeeded! For we feel that under your tutelage we have gained something invaluable, something that will be a part of us in our days to come.

The Class of 1959

Miss Philomena Colavita

INTRODUCING

'OLI'

the O.L.I. Owl

By Richard Jarano

CONTENTS

Chapter I ..... Morning Page Six

Chapter II ..... Noon Page Fifty-six

Chapter III ..... Night Page Ninety-one

Setting: Milford High School, Milford, Mass.

Time: September 1955 to June 1959

Characters: 125 seniors of the Class of 1959
Milford High Faculty
Underclassmen

Plot: Molding a life

Morning

By Richard Tavano

SCHOOL COMMITTEE

April 29, 1959

Dear Members of the Class of 1959:

With your generation rests the hope of the future, and the success or failure of its course will be measured by the adequacy of your preparedness. It is in the area of your training and instruction that the School Committee plans and works together with your administrators and your gifted faculty. The opportunity has been placed before you and only time and conscience will tell whether or not you have availed yourselves of it. As you live and work in the future you will gradually realize how precious were these years just passed, and in that realization we trust you will then become alert to your duty toward education.

The problem in education is not one of building or finance, but rather it is the more significant problem of a weak curriculum which fails to promote competition. Education has become a right, by operation of law; and because all are entitled to it, the easiest schedule for instruction has become the rule rather than the exception in many places. Those responsible for your education have attempted to set up an exacting program thus forcing you to exert yourselves in your training, so that you may be better prepared for the competition which lies ahead.

In the future you must insist upon vigorous standards in education so that newer generations may be even more adequately prepared. If you provide such leadership, it may well be the most important contribution which you can make in the struggle for personal freedom and world survival.

We of the School Committee extend our sincere congratulations to you upon your successful completion of your course of studies. In meeting the challenge which lies ahead we wish you success and Godspeed.

Sincerely,

Alfred B. Cenedella, Jr.

Chairman, Milford School Committee

ADMINISTRATION

As Commencement approaches, I extend my most sincere congratulations to each and every member of the Class of 1959.

You first breathed life as the world was engulfed in the most terrifying and destructive war in the history of mankind. Shortly after the termination of that awful war, our country was involved in another affair politely referred to in diplomatic language as the Korean Conflict.

Following closely upon the heels of these wars which occurred during your early years, the world has been involved in a so-called "Cold War."

Mrs. Ahearn

In fact, during your entire lifetime, one could hardly say that we have enjoyed anything remotely approaching genuine and true peace.

Today the situation has changed but little as crisis follows crisis on the international scene, and we are approaching another conference of national leaders and probably a Summit Conference.

You must very shortly take your respective places of responsibility, and it is my sincere hope that your generation will find better solutions to the innumerable problems which confront us today and which will be intensified and complicated in the future.

I strongly suggest that you continue to build your intellectual abilities on the foundations which our schools and teachers have given you. I pray you will combine desire for academic achievement with the basic principles of your religion as preached and taught by your clergyman, be he rabbi, priest or minister.

Cling closely to the doctrines, the teachings and the counselling of your spiritual leaders. Combine them with educational advancement as you seek solutions to the problems of our world. Waste not your talents, for they are loaned to you in order that you may make contributions to a better way—a better life.

So live that you will influence those with whom you associate — inspire your friends — bring joy to your parents — greater glory to your country — and win favor in the eyes of God!

David I. Davoren,

Superintendent of Schools

FACULTY

Congratulations and best wishes to the Class of 1959.

It is my express wish that you continue to carry on with the same lofty ideals that inspired you during your undergraduate days.

Let us always be guided by our inspiring motto, *"Today Decides Tomorrow."*

Joseph J. Tosches
Principal

Principal Joseph Tosches and Assistant Principal Charles Brucato look over a list of prospective honor roll students.

Miss Pierina Ramelli and two of her office girls get ready to take care of the many serious problems that beset the principal's office.

FACULTY

ENGLISH DEPARTMENT

Our new head of the English Department, Miss Sadie O'Connell, seated, is surrounded by Miss Marie Cenedella, Miss Philomena Colavita, Mr. J. Gerard Sweeney and Mrs. Regina Stare.

MATH DEPARTMENT

The Math Department consists of: Mr. Nello Allegrezza, head of the Math Department, seated; Dr. John De Salvia, Miss Dorothy Callahan, Mr. Joseph Hannigan, and Mr. John Calagione.

FACULTY

SCIENCE DEPARTMENT

Russians, BEWARE! Relentless in their pursuit for scientific supremacy, our devotees of science have gone all out to inculcate the wonder and the fascination of it all to us. Standing: Mr. Benjamin Consoletti, Mr. John Calagione, and Mr. Charles Espanet; Seated: Mr. Fred Metcalf, department head, and Mr. Nello Allegrezza.

FRENCH DEPARTMENT

Perhaps the most enjoyable study offered by Milford High School is French, and, under the direction of Miss Mary Burns, Miss Madelaine Pacella, and Mr. Anthony Villani (absent when photo was taken), the course is made even more enjoyable. Que la France vive!

FACULTY

BUSINESS DEPARTMENT

Miss Eva Burns, Miss Rose Farese, head of the Business Department; Miss Catherine Curtin, Miss Margaret Pyne, Miss Mary Burns, Miss Josephine Calarese, Miss Agnes Lynch.

SOCIAL STUDIES

Our Social Studies Department consists of: Mr. J. Francis Cahill; Mr. Gabriel DiBattista, Department Head; Mr. Benjamin Consoletti, Mr. Joseph Hannigan, Dr. John J. De Salvia, Mr. Philip O'Donnell.

FACULTY

PHYSICAL EDUCATION

Our athletic directors and coaches are Mr. J. Francis Cahill, Mr. Charles Brucato, Athletic Director, Mr. Benjamin Consoletti, Mr. Charles Espanet, and Mr. John Calagione.

LATIN DEPARTMENT

These are our Latin instructors, Miss Dorothy Callahan and J. Gerard Sweeney.

FACULTY

MUSIC AND ART

Our art director, Miss Dorcas Whipple is surrounded by our Music Supervisor, Mr. Alex Di Giannantonio and our Band Leader, Mr. Ben Lancisi.

GUIDANCE DEPARTMENT

Mr. Harold Moran and Miss Catherine Curtin discuss the Guidance problems.

CAFETERIA

Mrs. Gregoretti, Mrs. Tomaso, Mrs. Iadarola, Cafeteria Director, Mrs. Rose; and Mrs. Giacomuzzi conduct our Cafeteria.

FACULTY

Our faculty . . . the finest group of people you'll ever meet . . . considerate, generous self-sacrificing . . . a thankless job in many ways . . . but rewarding too . . . not martinets or idealists . . . but people . . . like you and me . . . yet more than that . . . men and women devoted to a profession which is as old as life itself. We owe a lot to them . . . we'll not forget . . .

SENIORS

An inactive senior . . . show us one . . . football, cross-country, basketball . . . the band . . . cheerleaders . . . on and on . . . homework, exams, book reports, extra-credit, oratoricals, class plays, work and more work . . . a never-ending chain . . . the Science Club, the Science Fair, lab . . . not a moment's respite . . . Student Council, O.L.I., Future Teachers' Club, Future Nurses' Club, French Club, Dante Club, German Club . . . endless . . . a deluge . . . college, college boards, college applications, interviews, career conferences . . . overwhelming . . . inexorable . . . pressure and more pressure . . . the Harvest Dance, the Easter Dance, the Sadie Hawkins Dance, the Prom . . . it just keeps piling . . . June, Senior Week, the Hop, the Excursion, Graduation . . . the end . . . but not really . . . just the beginning . . .

SENIOR CLASS OFFICERS

We doff our caps to our class leaders who have guided us safely through the four year tempest.

Vice-President: Marie Mohan, *Treasurer*: Joseph Moro
President: Aldo Cecchi, and *Secretary*: Barbara Celozzi

ANTHONY ELIDIO ALLEGREZZA

260 Purchase Street

Ambition: Engineer

Pet Aversion: Getting up in the morning

Activities: Basketball 1, 2; Baseball 1; Student Council 1, 2; German Club 3, 4; Science Club 3, 4; Senior Music; Science Fair 1, 2, 3, 4; French Club 3; Budget Club; M.H.S.S.A.

The "Spider" . . . a terrific math student—has a mind like a steel trap . . . a voracious reader . . . devours all forms of literature . . . nothing escapes him . . . our class historian . . . unconsciously leaves his shirt sticking out. . . really bombed in those college boards.

ROBERT LOUIS BAGAGLIO

2 Adams Road

Ambition: Jet Mechanic

Pet Aversion: Anything like work

Activities: Band 4; Dante Club 2; Science Club 4; Science Fair 2, 3.

The pride of the Sunoco station . . . an adept mechanic . . . a good-natured worrier at exam time . . . a member of the band . . . pleasant . . . full of fun . . . he's all happiness . . . Beezy's baby blue eyes match his Ford to a "T" . . . is right at home in the chemistry lab.

JOHN MANUEL BALANCA

50 Jefferson Street

Ambition: Navy Officer

Pet Aversion: Our lunches

Activities: Football 1, 2, 4; President of the Card Club 3; Freshman basketball 1; Senior Music.

Tall, dark, and handsome . . . Johnny has a way with the girls . . . a good mixer . . . the pride and joy of the Heights . . . a great hunter . . . best salesman on the O. L. I. . . . never overburdens himself with homework.

STELLA ELISA BALMELLI

348 Cedar Street

Ambition: Secretary

Pet Aversion: Oral topics

Activities: Senior Music; M.H.S.A.A.; Budget Club; Physical Education.

Serene . . . her exemplary conduct in the classroom makes her a teacher's delight . . . quiet . . . has the meekness of a lamb . . . always greets you with a kind word . . . Stella's trustworthiness and pleasing personality will lead her to a wonderful future.

MARC J. BALZARINI

7 Grant Street

Ambition: Teacher

Pet Aversion: Nagging Sisters

Activities: Cross Country; Future Teachers of America; M.H.S.S.A.; Senior Music; Science Club.

The class teaser . . . a favorite with underclass girls . . . reads science fiction by the score . . . his knowledge of science in general is just short of amazing . . . an unrivaled sense of humor . . . always manages to sneak a little humor in his recitations . . . possesses an individuality distinctly his own.

JOHN A. BECCIA, Jr.

265 Purchase Street

Ambition: Teaching and Physical Education

Pet Aversion: Skinny people

Activities: Band 1, 2, 3, 4; Football 1, 3, 4; Science Club 4; Red Cross Committee 4; Class Play 3; Science Fair 2, 3, 4; M.H.S.S.A.; Minstrel Show 1; French Club 4.

Jovial . . . mirthful . . . fun-loving . . . always wears his perpetual smile . . . the best drummer in the band . . . even has his own orchestra . . . a notorious jazz fan. . . constantly arguing with Mr. Lancisi . . . the bulwark of our football team . . . Bobo will never be forgotten.

JOYCE M. BELMONTE

2 Congress Terrace

Ambition: I. B. M. Operator

Pet Aversion: Tied baseball games

Activities: Senior Music; Budget Club; M.H.S.S.A.; Science Fair 2; Class Play 2, 4; Prom Committee 3; Bulletin Board Committee 3; Pep Club; O.L.I.

Dignified . . . stately . . . nice-looking . . . Joyce has a tall attractiveness that is a pleasure to behold . . . an excellent student . . . her interest in dancing and baseball keeps her on the go . . . her sewing and knitting ability insure her of always being smartly dressed . . . Grace personified.

FLORENCE CARMELLA BERTONE

135 Central Street

Ambition: Elizabeth Ollis Hairdressing School

Pet Aversion: Moody people and oral topics

Activities: President of Camera Club; Glee Club; Senior Music; Budget Club, M.H.S.S.A.

Sociable . . . always has a job . . . never without a date . . . doesn't particularly like homework but does it anyway . . . a real shutterbug, Florence is President of the Camera Club . . . gets along well with everyone and has a host of friends.

PATRICIA ANN BIRMINGHAM

85 East Street

Ambition: Secretary

Pet Aversion: Conceited people

Activities: Senior Music; M.H.S.S.A.; Budget Club.

Quiet . . . oh, so quiet . . . enjoys doing homework and her marks sure show it . . . trustworthy . . . a sincere friend . . . placid . . . modest . . . a settled serenity pervades her yhole aspect . . . with your assets, Pat, you'll reach your goal.

PATRICIA L. BLACKLER

33 Pleasant Street

Ambition: School Teaching

Pet Aversion: French

Activities: Student Council 3; Science Club 3, 4; M.H.S.S.A.; Glee Club 1; Bulletin Board Committee 3; Class Play 2, 4; Science Fair 1, 2, 3, 4; Senior Music, French Club. O. L. I.

Sparkling . . . cute . . . a pert blonde . . . resplendent with charms . . . an ardent fan of good music . . . regularly attends all our sports events . . . loves to sew and is always well-dressed . . . one of our better girl students . . . a truly refined person . . . Patty will be an asset to any college she attends.

MICHAEL RICHARD BLASCIO

8 Fairview Avenue

Ambition: Jet Mechanic

Pet Aversion: Commandos with sideburns

Activities: Football; M.H.S.S.A.; Care Club; Senior Music; Budget Club; Science Club.

Good-natured all the time . . . handsome . . . self-possessed . . . minimum of sweat—maximum of benefit . . . a nice guy to have around . . . has a zest for football . . . if any one word were used to describe Mike it would have to be FRIEND.

JOANNE MARIE BONETTI

8 Fruit Street

Ambition: I.B.M. Operator

Pet Aversion: Conceited boys

Activities: Senior Music; M.H.S.S.A.; Budget Club; Science Club.

Attractive . . . owns the prettiest of smiles . . . always adorns herself with fashionable clothes . . . gracious as a swan on the dance floor . . . attends all social events . . . an ideal companion . . . someday perhaps we will look with pride and admiration as Joanne dances on a Broadway stage.

JANE MARIE BONINA

20 Plain Street

Ambition: Private Secretary

Pet Aversion: When Paul says: "Hi Jane Banana."

Activities: Glee Club; Dante Club; Budget Club; Pep Club; M.H.S.S.A.; Senior Music; Election Committee; Art; Senior Sewing Club.

Quiet . . . has a genuine school spirit . . . never a worry . . . takes things in stride . . . tiny and likable . . . loves rock 'n roll. . . one of the popular girls from the Plains . . . seldom seen alone . . . her dangling pony tail is usually seen bobbing around in a crowd.

RICHARD MICHAEL BORGHI

37 Sumner Street

Ambition: Reporter for a newspaper

Pet Aversion: History

Activities: M.H.S.S.A.; Cross Country; Senior Music.

Puts on a quiet front . . . really a lively character . . . for years the popcorn and soda boy at our football games . . . recently forfeited his crown as class midget . . . is an invaluable asset to the Soda Shoppe . . . wait till the Navy finds out how well Dick mops floors.

LOUIS MICHAEL CALABRESE

4 Washington Street

Ambition: Accountant

Pet Aversion: Work

Activities: Senior Music; Dante Club; M.H.S.S.A.

Short . . . stocky . . . has no particular fondness for homework . . . little Louie is drastically dwarfed when standing near Al . . . forever tinkering with motors and machines . . . spends more time laughing than talking . . . endeared to all who know him.

SAMUEL ANTHONY CALAGIONE, Jr.

75 Depot Street

Ambition: College of Pharmacy

Pet Aversion: Bleached blondes

Activities: Football 1, 2, 3, 4; Basketball; Band 2; Treasurer of Red Cross; Science Club 3, 4; M.H.S.S.A.; Science Fair 1, 2, 3, 4; Senior Music; French Club; Minstrel Show 1; O.L.I. Committee.

Good-looking . . . comical . . . always keeps 'em laughing . . .shrewd commander of our gridiron crew . . . one of the classiest dressers at M.H.S. . . . seldom seen without "da boys" . . . or the girls for that matter . . . a real plugger . . . has whitened his share of teachers' hair.

LOUISE CAPECE

29 Franklin Street

Ambition: I.B.M. Operator

Pet Aversion: Getting up early in the morning and going to bed at night

Activities: Glee Club; Sewing Club; Pep Club; Senior Music; Dante Club 3; M.H.S.S.A.; Budget Club.

Reserved and quiet, as a rule . . well-mannered . . . prim . . . neat . . . co-operative . . . will never refuse to do a favor . . . Angie's inseparable companion . . . prefers a certain out-of-town resident . . . demure . . . agreeable . . . a friend indeed.

RONICA MARIE CARINI

29 Highland Street

Ambition: Dressmaker and Designer

Pet Aversion: When Mr. Tosches hollers for bringing my dog.

Activities: Art; Sewing Club; Pep Club; Election Committee; Budget Club; Senior Music; Dante Club; M.H.S.S.A.; Science Fair 2.

Fun-loving . . . overflowing with mirth . . . enjoys dancing . . . ever-present at class parties . . . a chauffeur to all the girls . . . has her serious moments too . . . quiet at times . . . definitely an asset to Italian II . . . Ronnie is necessary at any affair.

FRANCIS TIMOTHY CARROLL

22 Central Street

Ambition: Teacher-Coach

Pet Aversion: People who don't like sports

Activities: Basketball 1, 2, 3, 4; Cross-country 1, 2, 3, 4; Baseball 1; M.H.S.S.A.; Drive Committee; Handbook Committee; Science Fair; Senior Music; Science Club; Bulletin Board Committee; Vice-President Care Club.

Mr. Basketball . . . the Bob Cousy of our basketball brigade . . . can really work wonders with that bouncy ball . . . known to the gang as "Springy" . . . never still for a moment . . . invariably responsible for an uproar of laughter . . . forever getting into trouble, but we all love our Tiny Tim.

KATHLEEN HELEN CARROLL

235 Congress Street

Ambition: Hairdresser

Pet Aversion: U. S. History

Activities: Physical Education; Care Club; M.H.S.S.A.; Senior Music.

Sprightly . . . a sweet little lump of sugar . . . dazzling blonde hair . . . more laden with news than John Cameron Swayze . . . reports it faster too . . . a professional chatterbox . . . Kathy's relentless zeal should get her where she wants to go.

JOANNE MARY CASAMASSA

25 North Street

Ambition: To Travel

Pet Aversion: Cash registers

Activities: M.H.S.S.A.; Dante Club; Senior Music; Glee Club; Student Council; Senior Sewing Club; Budget Club; Physical Education.

A delightful dabbler, Joanne is always running around, chattering, and helping everybody . . . full of vitality . . . ubiquitous . . . talkative and loves to tease . . . a button puncher for the Stop and Shop . . . makes friends of everyone she meets.

ALDO LOUIS CECCHI

11 State Street

Ambition: Teacher, Coach

Pet Aversion: Lengthy classes with long-winded teachers

Activities: Student Council 1, 2, 3, 4; Class President 1, 2, 3, 4; Dante Club; O.L.I.; Science Club 3, 4; Ring Committee; Prom Committee; Drive Committee; Election Committee; Program Committee; Class Play 2; Baseball 1; Football 2, 3, 4; co-captain 4; Exchange Student 3, 4; Science Fair 1, 2, 3; Nominating Committee 2; Senior Music.

Army had Pete Dawkins . . . Yale had Frank Meriwell . . . and Milford High has Aldo Cecchi . . . a natural leader . . . president of the class, co-captain of the football team, Science Club president—oh! we could go on forever . . . a magnetic personality . . . commands respect from everyone . . . masterful . . . Mr. Allegrezza's angel (Ha!)

BARBARA ANN CELOZZI

98 Hayward Street

Ambition: Teacher

Pet Aversion: Sneezing

Activities: Student Council 1, 2, 3, 4; Secretary 4; Vice-President 4; Class Secretary 3, 4; O.L.I.; Junior Prom Committee; Ring Committee; Program Committee; Bulletin Board Committee; M.H.S.S.A.; Executive Committee; Senior Music; Dante Club 2, 3; Future Teachers' Club; Social Committee 1, 3; Class Play 2; Budget Club; Handbook Committee; Science Fair; Election Committee; Scholarship Committee; Nominating Committee; Senior Hop Committee.

Pretty . . . Barbara's bright ebony hair is her trademark . . . a lively participant in discussions . . . one of more active Student Council members . . . one of the few who actually derives pleasure from English . . . enthusiasm-unbounded; energy-limitless; Barbara has what it takes to attain her goal as a teacher.

ALFRED JOSEPH CENEDELLA

35 Spring Street

Ambition: Millionaire

Pet Aversion: Homework of all types

Activities: Dante Club; Senior Music; M.H.S.S.A.

Reserved and quiet, except when with Louie . . . is just crazy about cars . . . always seen riding around in his shiny Ford . . . everyone is acquainted with the sound of his purring engine . . . . well-mannered . . . has never been fond of homework but gets along fine.

BEATRICE ANNETTE CENEDELLA

30 Jefferson Street

Ambition: Secretary

Pet Aversion: Persistent Boys

Activities: Glee Club; Camera Club; Sewing Club; Budget Club; M.H.S.S.A.; Senior Music; Physical Education; Nurses Club.

Pleasant . . . genteel . . . elegant . . . loves to make her own clothes . . . and does a beautiful job . . . Bonnie is usually seen at all the P.Y.C. dances and always looks lovely . . . May success be yours.

PATRICIA ANN CHICCARELLI

22 Mt. Pleasant Street

Ambition: Secretary

Pet Aversion: Waiting for Jane

Activities: Cheerleader; Glee Club; Budget Club; Senior Music; M.H.S.S.A.; Pep Club.

Terribly talkative . . . another one of our animated chatterboxes . . . likes to make things rough on Dr. DeSalvia . . . a most likable person . . . a cheerleader who's always ready to support the teams . . . Patty has certainly helped to make the class of '59 cheerful.

IRMA ANN COLABELLO

18½ Whitney Street

Ambition: Hair Stylist

Pet Aversion: Doctors and insects

Activities: Minstrel Show 1; Band 1, 2, 3; Junior Ring Committee; Senior Music; Dante Club; Budget Club; Physical Education; Junior Class Play: Senior Class Play; O. L. I.

Glamorous . . . striking . . . a most attractive Miss . . . has a dress for every day in the year . . . essential for any successful social function . . . has a radiant personality . . . makes any affair a success . . . caused an uproar of laughter on her entrance in our junior class play.

LINA COMPAGNONE

18 High Street

Ambition: Interpreter

Pet Aversion: Gum chewers

Activities: Dante Club; Jr. Red Cross; Science Fairs; Senior Music; M.H.S.S.A.; Glee Club; French Club.

Petite . . . affable . . . radiant . . . an excellent student . . . a natural when it comes to foreign languages . . . her dark hair and gleaming eyes are a sheer pleasure to look at . . an asset to McLellan's . . . speaks English in such a delightful way . . . Lina has won the hearts of all of us.

WALTER ROBERT CONLEY

18 Prospect Street

Ambition: To be a success

Pet Aversion: Walking to school

Activities: Social Committee; Basketball 1, 2, 3, 4; M.H.S.S.A.; Junior Prom; Senior Hop Committee; Social Committee; Basketball 1, 2, 3, 4; Baseball 1; Election Committee; School Grounds Committee; Senior Music; Science Fair; O.L.I.

Well-liked . . . good-looking . . . everybody's best friend . . . sports minded . . . the playmaker on our basketball team . . . constantly being chased — on and off the court . . . always in a happy mood . . . oh, what a sense of humor!

HENRY G. CONSIGLI

113 Purchase Street

Ambition: Contractor and Civil Engineer

Pet Aversion: Cranky trucks

Activities: Student Council; Pres. Junior Red Cross 3, 4; Prom Committee; M.H.S.S.A.; French Club; Senior Music; Science Fair 1, 2, 3, 4; Science Club 3, 4; Chess Club; Basketball; Baseball; Football; Care Club; O.L.I. Committee.

The boy of a hundred nicknames . . . Peppy, Guido, Hank are just a few . . . a standout on the diamond and the gridiron . . . conscientious in his work, whether it be school or construction . . . an optimist . . . contrives to have his share of fun on every occasion.

PHYLLIS ANN CONSOLETTI

55 East Walnut Street

Ambition: Nurse

Pet Aversion: Red trucks

Activities: M.H.S.S.A.; Science Club 3, 4; Science Fair 1, 2. 3, 4; Future Nurses Club 1, 2, 3; Pres. 4; Senior Music; Budget Club; Social Committee; French Club; Care Club; Class Play 2; Sewing Club.

Attractive . . . blushes easily . . . flashes a bright smile . . . twirls her baton with graceful dexterity . . . Phyllis really piled up those A's in French 2 . . . An active member of the Science Club . . . no wonder the Stop and Shop makes so much money—they've got Phyllis running the store.

ELLEN COPELAND

360 Main Street

Ambition: Airline Stewardess

Pet Aversion: Milford

Activities: M.H.S.S.A.; Budget Club

Happy-go-lucky . . . overwhelmed with happiness . . . her honeyed smile wins many friends . . . Ellen's long, lovely hair is another attraction . . . a smart student even though she doesn't admit it . . . she and Maureen simply cannot be separated.

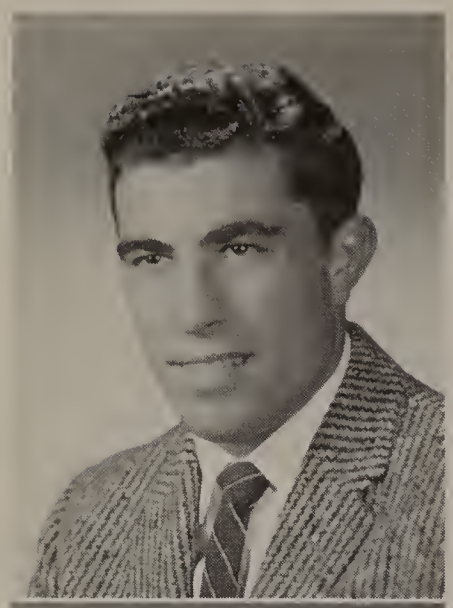

GINO CORDANI

101 Central Street

Ambition: Own my own business, or be a baseball player

Pet Aversion: Conceited girls

Activities: Baseball 1, 2, 3; Basketball 1, 2; Football 1, 2; Senior Music; M.H.S.S.A.

Riotously humorous . . . Gino has the inherent quality of making people laugh . . . a jack-of-all-trades on the diamond can play any position . . . swings a mean bat too . . . sometimes referred to as "the Russian."

BEVERLY ANN COSTELLO

12 Vine Street

Ambition: Ocean liner hostess

Pet Aversion: Pat Boone

Activities: M.H.S.S.A.; Budget Club; Senior Music; Sewing Club; Cheerleader 2, 3, 4.

Exuberant . . . spirited . . . always gay . . . an attraction at any party . . . one of our best dancers . . . a dynamic cheerleader . . . has a host of male admirers . . . her big blue eyes are irresistable . . . Bev's hilarious laughter will re-echo at M. H. S. for many years to come!

JOAN ANN CUGINI

3 Columbus Avenue

Ambition: Dental Hygienist

Pet Aversion: Commandos

Activities: Band 2, 4; M.H.S.S.A.; Budget Club; Senior Music; French Club; Science Club; Sewing Club; O.L.I. Committee.

Cute . . . always smartly dressed . . . partial to browns and tans . . . serious about all undertakings . . . tends to be a little coy at times . . . forever seen cruising about town in Dad's mobile . . . we look forward to seeing her many times in the future (but not in a dentist's chair!)

MARY FRANCES CUTTER

41 High Street

Ambition: Hairdresser

Pet Aversion: Getting up before noon

Activities: Senior Music; Camera Club; Budget Club; M.H.S.S.A.; Phys. Ed.

Mixes with people effortlessly. . . seems demure at times . . . Mary has a personality that pleases everyone . . . ready to help in any situation . . . never known to be vociferous . . . an acquaintence to be cherished by all who know her.

ALICE ANN DA COSTA

12 Freedom Street

Ambition: Teacher

Pet Aversion: Gossipers

Activities: Dante Club; Future Teachers' Club; M.H.S.S.A.; Budget Club.

Sweetly charming of manner . . . tranquil . . . very courteous . . . gentle-voiced . . . takes a great deal of pleasure in sewing . . . a persevering student . . . an indispensable item for any social function . . . esteemed by all who know her.

DAVID IGNATIUS DAVOREN, Jr.

165 Congress Street

Ambition: Aviation Cadet

Pet Aversion: Golddiggers and hookers

Activities: Football 1, 2, 3, 4; Science Club 3, 4; French Club 3, 4; German Club 3; Boy's State Representative; Handbook Committee; Armed Forces Committee; Chess Club 2, 3, 4; Decorating Committee for Junior Prom; Class Play 2, 3; Senior Music.

The great ad-libber . . . raconteur extraordinaire . . . an unsurpassed gift of gab . . . could speak extempore on any subject and sound convincing too! . . . a "Scrappy"member of the football team . . . popular . . . versatile . . . an all-round standout . . . Chem and trig class wouldn't quite be the same if it wasn't for guys like Dave, the mainspring of C-12.

NANCY LEE DE COST

29 Emmons Street

Ambition: Office Work

Pet Aversion: Spiders

Activities: Glee Club; M.H.S.S.A.; Senior Music; Budget Club.

Petite . . . appealing to the eyes . . . tends to be a bit reserved . . . has never been seen with a frown . . . Nancy possesses a dazzling pair of eyes . . . combination of sugar and spice and everything nice.

ANTOINETTE PATRICIA DE LOIA

23 Thayer Street

Ambition: Secretary

Pet Aversion: Oral Topics

Activities: Nurses' Club; Glee Club; Senior Music; Budget Club.

Animated . . . nonchalant . . . fun-loving . . . full of cheer . . . always seems to be having a good time, no matter what she's doing . . . a person you can really rely upon . . . Antoinette's humor has won her many friends.

LUCILLE ANN DE LOIA

23 Thayer Street

Ambition: Secretary

Pet Aversion: Oral topics

Activities: Senior Music; Budget Club; Glee Club.

Complacent . . . never known to be loud or unruly . . . the answer to every teacher's prayer . . . congenial . . . although quiet, she is always ready to have a good time . . . best of luck and happiness to you.

VIRGINIA MARIE DEL SIGNORE

47 South Main Street

Ambition: Business School

Pet Aversion: Commandos

Activities: Band; M.H.S.S.A.; Senior Music; Glee Club; Budget Club.

Dainty . . . has a peaches and cream complexion . . . warmly enthusiastic about everything . . . has a terrific sense of humor . . . characterized by her open-eyed expression of wonderly delight . . . what would Miss Farese ever do without you, Virginia?

CAROL ANN DE LUCA

16 East Street

Ambition: Airline Stewardess

Pet Aversion: Army

Activities: Decorating Committee; Budget Club; M.H.S.S.A.; Sewing Club; O.L.I.; Science Fair; Senior Music; Physical Education.

Tall and pretty . . . good natured . . . carefree . . . a true friend and also a loyal one . . . always neat and well dressed . . . enjoys dancing and parties. . . has a fine record collection . . . sometimes confused with her cousin (or is it her sister)? . . . Carol, a hard worker, can often be found banging away at her cash register at the A&P.

LUCILLE ANN DE LUCA

49 East Street

Ambition: Success

Pet Aversion: To climb stairs

Activities: M.H.S.S.A.; Dante Club; Senior Music; Pep Club; Senior Sewing; Science Fair.

Cordial . . . hearty . . . domestic . . . loves to cook Italian style . . . one of Frank Sinatra's staunch advocates . . . her record collection is proof enough . . . exhilarating . . . always has a ready laugh . . . Lu will long be remembered for her sweet disposition.

DANIEL LOUIS DE MATTEIS

24 Mechanic Street

Ambition: Become a Nuclear Physicist

Pet Aversion: Carrying 5 English books

Activities: M.H.S.S.A. 1, 2, 3, 4; Dante Club 2; German Club 3, 4; French Club 3; Science Club 3, 4; Science Fair 1, 2, 3, 4; Senior Music; Budget Club; Scholarship Committee 4; Chess Club 2, 3, 4.

Studious . . . a whiz in math and science . . . the lone dissenter in discussions . . . forever busy with extracurricular activities . . . a Sinatra fan, and a talented dancer . . . remembered for his gesticulations during recitations . . . Danny is a future scientist and with his talent, he can't miss.

SENA ELIZABETH DEMERJIAN

7 Richmond Avenue

Ambition: Teacher's College

Pet Aversion: Marine Corps

Activities: Band 1, 2, 3, 4; O.L.I. Committee; Senior Music; French Club; Future Nurses Club; M.H.S.S.A.; Hand-book Committee; Science Fair; Decorating Committee; Physical Education; Budget Club.

Dashing . . . . splendent . . . abounding in laughter . . . a stunning majorette . . . one of the best-dressed girls at Milford High and surely one of the most popular . . . her unique laugh has been immortalized . . . Sandy will surely make a terrific teacher.

JOSEPH JOHN DEVITA

37 Walnut Street

Ambition: To travel and be a success

Pet Aversion: Errol Garner

Activities: Basketball 1, 2, 3, 4; M.H.S.S.A.; Senior Music; Baseball; Prom Committee.

We call him "Calypso Joe" . . . good-looking . . . invariably seen on the corner . . . carefree . . . easygoing . . . enjoys rock 'n roll and playing Pa's bass. . . a tremendous dancer . . . suave . . . admired by all the girls . . . a shining light at our senior parties.

MARIE ELAINE DI VITTORIO

39 Fruit Street

Ambition: Business School

Pet Aversion: Stormy weather

Activities: Physical Education; Budget Club; M.H.S.S.A.; Senior Music; Glee Club.

Possesses a terrific sense of humor . . . has a good many laughs in history class . . . one of the "Millionaries" from the great Atlantic and Pacific Tea Company . . . a hard worker . . . attractive . . . likable . . . neat . . . trim . . . gets along with everyone.

RALPH D'ONOFRIO

13 Cedar Street

Ambition: Accountant

Pet Aversion: Manual Labor

Activities: Social Committee; Drive Committee; M.H.S.S.A.; Dante Club; Cross Country; Budget Club; Senior Music.

A true gentleman . . . well-known . . . good-looking . . . composed . . . unruffled by the most perturbing situations . . . comes out with an occasional spark of wit . . loves the Sons' "seven come eleven" . . . claims the ushers at the State Theater are underpaid.

MARY ELIZABETH DREW

40 Chestnut Street

Ambition: Office Clerk

Pet Aversion: Mechanics

Activities: Senior Music; Physical Education; M.H.S.S.A.

Mary is one of our happy-go-lucky classmates . . . friendly . . . dependable . . . loyal . . . retiring in class but spreads cheer outside . . . always co-operative and willing to help others . . . never seen without Nancy.

PETER PATRICK DRUGAN

76 West Street

Ambition: To make a million

Pet Aversion: Conceited girls

Activities: Basketball; Cross Country Team; Election Committee; Science Fair 3, 4; Senior Music; M.H.S.S.A.; French Club; Chairman of Northeastern University Conference; Science Club; Chairman of Armed Forces Day Exercises; Handbook Committee.

Unpredictable . . . has the knack of getting into trouble with the faculty . . . a prankster at heart but has a serious side too . . . good-looking . . . well-groomed . . . prefers underclass girls . . . a real hustler on the court . . . the class of '59 wouldn't be complete without "Pierre."

FLORENCE HELENE DWYER

312 Highland Street

Ambition: Secretary or receptionist

Pet Aversion: The Thought of Not Passing History

Activities: Physical Education; Senior Music; M.H.S.S.A.

Petite . . . amicable . . . never lets you down . . . her shiny chestnut hair is the envy of all the girls . . . fun to be with . . . has never intensely disagreed with anything . . . fair of complexion . . . we've been honored to have her as a classmate.

BARBARA ANN FECCIA

15 Fells Avenue

Ambition: Private Secretary

Pet Aversion: My sister's driving

Activities: Dante Club; Student Council 3; Science Fair 1, 2; Art 1, 2; Drive Committee 3; Red Cross Committee 3; Record Committee 2, 3, 4; Member of Pep Club; Budget Club; M.H.S.S.A.; Senior Music; Sewing Club; O.L.I.

Vivacious . . . a sparkling personality plus a bewitching pair of eyes . . . hasn't lost her temper yet . . . rarely seen without the girls . . . enamored by Italian . . . the picture box editor of our yearbook . . . forever occupied with CYC activities but still finds time for studies . . . that is our busy Barbara.

BRIAN WALTER FITZGERALD

35 Water Street

Ambition: To play drums with Stan Kenton

Pet Aversion: Little Richard

Activities: Football 1, 2, 3; M.H.S.S.A.; Senior Music.

Light-hearted . . . known as Scribby to one and all . . . the center of attraction when pounding away at his drums . . . one of Stan Kenton's most avid fans . . . nonchalant . . . always dresses with the times.

BRENDA JEAN GIACOMELLI

4 Fountain Street

Ambition: To attend Brown

Pet Aversion: Pembroke Girls

Activities: Student Council 1, 4; Bulletin Board Committee; Drive Committee; Handbook Committee; Physical Ed; Prom Committee; Senior Music; Sewing Club; O.L.I. Committee; Class Secretary 2; Budget Club; Science Fair 1, 2; Class Play 2; Art and French Club; Senior Hop Committee; M.H.S.S.A.

Stunning . . . statuesque . . . has an exquisite taste in clothes . . . tall and most attractive . . . versatile . . . a terrific all-round student . . . a marvel at bookkeeping . . . is on so many committees we don't know where to begin . . . we'll never forget Brenda's performance as "the maid" in our sophomore class play.

THOMAS JOSEPH GLENNON

58 West Street

Ambition: Mechanical Engineer

Pet Aversion: Old Fords

Activities: Football 1, 2; Budget Club; Art; Science Fair 1; Senior Music; M.H.S.S.A.

Good-looking . . . a perfect gentleman . . . always ready for a good laugh . . . one of the better history students . . . his jalopy must be an original Henry Ford creation . . . stylish in his choice of clothes . . . the best friend a fellow could have!

ANGELINA FRANCES GOGLIORMELLA

74 South Main Street

Ambition: Airline Hostess

Pet Aversion: Getting up in the morning

Activities: Art; Glee Club; Sewing Club; Budget Club; Dante Club; M.H.S.S.A.; Physical Education.

Always seen running about . . . affable . . . good-natured . . . courteous and amiable . . . eager to engage in all group activities . . . pensive at times . . . occasionally serious . . . Angie is a wonderful classmate!

BEVERLY ANN GRASSI

18 Genoa Avenue

Ambition: To become a Medical Secretary

Pet Aversion: Staying home

Activities: Science Fair Committee; Junior Red Cross; M.H.S.S.A.; Dante Club; Senior Music; Budget Club; O.L.I. Committee; Science Fair; Art; Physical Education.

Vibrant . . . effusive . . . gay . . . charming . . . polite . . . always ready for a good time . . . the life of any party . . . an exceptionally good student . . . talkative . . . a fun lover . . . everybody's friend . . . what more could one ask?

DENNIS B. GRILLO

58 Forest Street

Ambition: To be a success in life

Pet Aversion: Girls

Activities: M.H.S.S.A.; Senior Music

Nonchalant . . . self-confident . . . unassuming . . . by all means Dennie is the easy-going type who never lets worry get the best of him . . . he and rock 'n roll just seem to go together . . . always adding to his record collection . . . our best to a swell classmate.

REGINA ROSE GRILLO

31 Purchase Street

Ambition: Airline Stewardess

Pet Aversion: Conceited sailors

Activities: Majorette 3, 4; Band Concert 3, 4; Budget Club; French Club; Science Fair; Sewing Club; M.H.S.S.A.; Senior Music.

Humorous . . . a natural comedienne . . . the cause of many a fit of laughter . . . has a wide assortment of clothes . . . well dressed at all times . . . a popular majorette . . . her jovial disposition will make her a success.

MAUREEN RITA HEASLIP

18 Taylor Street

Ambition: Airline Hostess

Pet Aversion: Slow drivers

Activities: Senior Music; Budget Club; M.H.S.S.A.

Enjoys going with the crowd . . . Maureen has a sterling set of manners . . . never seen without Ellen . . . we doubt if she has ever worn the same dress twice . . . has innumerable friends . . . very pretty . . . will make some lucky fellow a marvelous wife.

LINDA JOYCE HELLER

21 South High Street

Ambition: Elementary School Teacher

Pet Aversion: Homework and dull classes

Activities: Future Teacher's Club; Secretary and librarian; O.L.I. Committee; Senior Music.

Loquacious . . . a master at fluent dialogue . . . Linda's personality is every bit as sparkling as the jewelry she tends . . . one of our harder working Chemistry students . . . Linda has not yet made the acquaintance of Mr. Worry — we hope she never will . . . her kindness and generosity has endeared her to all of us!

JEAN F. IACOVELLI

13 Walker Avenue

Ambition: Dental Assistant

Pet Aversion: Walking to school

Activities: Glee Club; Art; M.H.S.S.A.; Decorating Committee; Sewing Club; Budget Club; Senior Music; Election Committee; Hop Committee.

Quiet but very amicable . . . sociable . . . co-operative . . . sincere and trustworthy . . . a friend really worth having . . . one of Mr. Davoren's cheerful office girls . . . always in on the fun . . . Jeanie's sunny disposition will remain with us for a long time to come.

LINDA MARIE IADAROLA

48 East Walnut Street

Ambition: Dental Hygienist

Pet Aversion: Getting up at 6:30 rushing around, and getting into H.R. at 7:59

Activities: Camera Club; French Club; Italian Club; Future Nurses Club; Physical Education; Driving; Group Guidance; Senior Music.

A fine student . . . one of Mr. Villani's prize pupils . . . achieved recognition for her proficiency in Italian . . . meticulous about her personal appearence . . . gives the impression of being timid . . . you can depend on Linda to get a job well done.

LEONARD ANDREW IZZO

83 Congress Street

Ambition: Be a success in life.

Pet Aversion: Day life

Activities: Football 1; Science Fair 1, 2; Budget Club.

Quiet . . . friendly . . . easily recognized by his dark wavy hair . . . one of the slaves at the Stop and Shop . . . nonchalant . . . carefree . . . doesn't take anything seriously . . . has an unusual technique for evading difficult questions.

CAROL ANN JABLONSKI

256 Congress Street

Ambition: Secretary

Pet Aversion: Housework

Activities: Senior Music; M.H.S.S.A.; Budget Club.

Easy going . . . a great gum chewer . . . eschews bookkeeping . . . homework never has been her favorite pastime . . . loves to sew . . . prefers older boys . . . her quiet manner and soft voice are distinctive characteristics of Carol's.

ROSE MARIE JARRY

23 Chapin Street

Ambition: Nurse

Pet Aversion: Reading

Activities: Future Nurses Club; Senior Music; Budget Club.

Energetic . . . never minds doing homework . . . Mr. Sweeney's favorite English pupil . . . talkative . . . the inventor of teasing . . . very complimentary . . . an enthusiastic member of the Future Nurses Club . . . will never let a friend down . . . Rose Marie's friendship would be an asset to anyone.

JACQUELINE RUTH JONES

292 Main Street

Ambition: To be a teacher

Pet Aversion: Brothers

Activities: M.H.S.S.A.; Senior Music; Glee Club; Future Teachers Club President 2 Years; Dante Club; Science Club; Budget Club.

A glowing smile . . . a sweetness of temper . . . a kindheartedness . . . that's our Jackie . . . her surname may be common, but we consider her as something rare . . . a precious jewel priced beyond all estimation . . . President of the Future Teacher's Club . . . if only Jackie were our teacher!

MITCHELL ARTHUR KALPAKGIAN

3 Melcalf Avenue

Ambition: Professor of English Literature

Pet Aversion: Know-it-alls

Activities: Student Council 1, 2; German Club 3, 4; Science Club 3, 4; Science Fair 1, 2, 3; Election and Program Committee 2; Science Fair Committee 2, 3; Scholarship Committee; O.L.I., Editor.

A top-notch student . . . this bespectacled scholar really knows his English "lit" . . . rumors have been circulating that Mitch has memorized the dictionary . . . tutored himself in French II . . . the very capable editor . . . one of the Milford High's truly great literary productions.

CAROL ANN KNIGHT

22 Rosenfeld Avenue

Ambition: Secretary

Pet Aversion: Mass. Maritime Academy

Activities: Cheerleader 3, 4; M.H.S.S.A.; Science Fair; Glee Club; Art 1, 2, 3, 4; Physical Education 2; Budget Club; Senior Music; Care Club; Sewing Club; French Club.

Lively . . . bouncing with joy . . . coquettish . . . a hit with all the guys . . . a peppy cheerleader . . . always on the go . . . loquacious . . . hasn't stopped talking since she learned how . . . inflexible once her mind is made up . . . usually found with a classic comic book just before book report time.

KATHLEEN MARY KRAUSS

30 Meade Street

Ambition: Private Secretary

Pet Aversion: Motorcycles

Activities: Drive Committee; Program Committee; Election Committee; Senior Music; Pep Club; M.H.S.S.A.; Commercial Club; Science Fair.

Wholehearted . . . benign . . . everybody's friend . . . easily recognized by her simpering smile and sweet look of innocence . . . an excellent and diligent student . . . hasn't missed the honor roll yet . . . Kathy's gentle, considerate nature and admirable qualities speak volumes.

WARREN FREDERICK KUNZ, Jr.

282 Purchase Street

Ambition: Officer in the Merchant Marine

Pet Aversion: Getting up in the morning

Activities: Senior Music; Junior Red Cross Committee; M.H.S.S.A.; Science Fair.

One of the Purchase Street Boys . . . rather reserved but argumentative in the company of friends . . . polite . . . agreeable . . . although trig may not be Warren's favorite subject, he sure knows his formulas . . . calm, cool, and collected . . . known and liked by all.

PHILLIS IRENE LA FLEUR

7 Draper Park

Ambition: Child Evangelism or Teaching

Pet Aversion: People who talk too much

Activities: M.H.S.S.A.; Publicity Chairman of Nurses Club; Camera Club; Science Club; Science Fair 2; Glee Club; Physical Education.

Happy go lucky . . . Mr. Sun has nothing on her blond hair . . . has a most appropriate surname . . . eager to enter a conversation anytime or anyplace . . . a faithful friend indeed . . . admired by all for her unselfish devotion of time and energy to youth and church work.

BARBARA ANN LANCIA

10 Ravenna Street

Ambition: Secretary

Pet Aversion: High-mighty Senior boys

Activities: Pep Club; Senior Music; Sewing Club; Science Fair 1, 2; M.H.S.S.A.

Always found in a crowd . . . the most sportsminded girl in our class . . . it's a wonder her vocal chords still function . . . affable . . . a dynamite blast couldn't disturb her . . . nice to be near . . . almost everyone seems to be an acquaintance of Barbara's.

ROBERT JOSEPH LARONGA

88 East Street

Ambition: Nuclear Physicist

Pet Aversion: Commandos

Activities: M.H.S.S.A.; French Club 3; German Club 3, 4; Science Club 3, 4; Science Fair 1, 2, 3, 4; Football 1, 2, 3, 4; Senior Music; Chess Club 2, 3, 4; Boy's State Delegate.

Tall . . . slender . . . well-dressed . . . one of our better students . . . translates German in the weirdest fashion . . . can cause laughter without even trying . . . likes to play the drums . . . a bug on science . . . our perennial winner at the Science Fairs . . . Bobby was a perfect host at our "senior class parties."

JEAN MAY LOBISSER

East Main Street

Ambition: Secretary

Pet Aversion: Getting up early

Activities: Senior Music; M.H.S.S.A.

The splender of silence . . . shy . . . quiet . . . a most trustworthy friend . . . her womanly conduct and courteous manner have attracted her to all of us . . . Jean has a smile for everyone and everyone has a good word about her.

WALTER GILBERT LOBISSER

East Main Street

Ambition: Electrician

Pet Aversion: Waiting for people

Activities: Senior Music; M.H.S.S.A.

Reserved . . . looks like the serious type, but doesn't let much bother him—even major school problems . . . a loyal bookkeeping student . . . gets along well with everyone . . . not only is he good-looking, but Wally is physically strong . . . can handle a half-ton bull as if it were a toy.

SALLY ANN LOVEJOY

23 Chestnut Street

Ambition: Marry a millionaire

Pet Aversion: Mosquitos

Activities: French Club; Future Nurses Club; Senior Music; Senior Sewing Club; M.H.S.S.A.; Pep Club.

The "Dear Abbie" of M. H. S. . . . always sought when trouble is near . . . amiable . . . easy to get along with . . . has a pleasant voice and a gracious manner . . . appears to be a very well-read person . . a future nurse . . . Sally has many treasures for she has many loyal friends.

ANTHONY CHARLES LUMENTI

31 Union Street

Ambition: To be an all-American Football player

Pet Aversion: Food

Activities: Football 1, 2, 3, 4; Science Fair 2, 3,4; Senior Music; Co-Captain of Football Team; M.H.S.S.A.; Budget Club.

Known as Chava . . . athletic . . . a good sport . . . a powerhouse on the football team . . . can bowl over any form of opposition . . . a great hunter and fisherman . . . constantly happy . . . he can't help it if he is liked by all . . . the star pupil of Mr. O'Donnell's Driving Class.

MARY LOU MAIETTA

7 Hollis Street

Ambition: Dental Nurse

Pet Aversion: Race Track

Activities: Captain Cheerleader; Pep Club; Senior Music; Budget Club; Physical Education; M.H.S.S.A.; Sewing Club.

Sedate . . . polite . . . athletic . . . the cute captain of the cheerleaders . . . a good dancer, always fun on the dance floor . . . Mary Lou's animation and bright way of loving things has cheered all of us.

LINDA MAE MAININI

83 Main Street

Ambition: Undecided

Pet Aversion: Cutting my hair

Activities: Freshman Glee Club; Camera Club; Senior Glee Club; Budget Club.

A more than conscientious student . . . always has her homework done on time . . . dependable . . . likes to read . . . always in a rush for some reason or another . . . to know Linda is to have acquired a valuable friendship.

RONALD CHARLES MARTIN

37 Forest Street

Ambition: Physicist

Pet Aversion: Black & red Pontiacs

Activities: M.H.S.S.A.; Football 2, 3, 4; Basketball; Chess Club; Budget Club; Bulletin Board Committee; Science Fair 1, 2, 4; Senior Music; Prom Committee.

A live wire in all his classes . . . wows all the girls with his beaming smile . . . laughs uncontrollably at his own jokes . . . a real athlete, Ronnie goes for all sports, especially football and hunting . . . one of "The Boys" . . . nibbles at his lunch all through school . . . a familiar face all over town.

STEPHEN JOSEPH McDONOUGH

32 Spring Street

Ambition: To own Ring's

Pet Aversion: Waiting for people

Activities: M.H.S.S.A.; Social Committee; Basketball 1, 2, 3, 4; Junior Prom Committee; Senior Music; Record Committee 2, 3; Senior Hop Committee; Budget Club; Art 1, 4.

Handsome . . . witty . . . clever . . . a brilliant and entertaining conversationalist . . . a social lite . . . a favorite with all the girls . . . well-dressed . . . a loyal member of the basketball team . . . popularly known as "Joe."

MARIE CATHERINE MOHAN

136 East Main Street

Ambition: Receptionist

Pet Aversion: Insects

Activities: Junior Ring Committee; Prom Committee; Band 1, 2, 3, 4; Science Fair 1, 2; Class Plays 2, 3; Glee Club 1; Senior Music; M.H.S.S.A.; Budget Club; Social Committee; Senior Hop Committee; Physical Education; O.L.I.; Band Concert; Class Vice-President 1, 2, 3, 4.

A living doll . . . her shining golden hair and deep blue eyes are the essence of delight . . . warm-hearted . . . sweet-natured . . . lovable . . . a girl of sterling character, possessed of a natural charm as well . . . a sure hit in the class plays . . . one of our finest girl students.

JOSEPH GEORGE MORO

4 Dilla Street

Ambition: Aeronautical Engineer

Pet Aversion: Dull English periods

Activities: Football 1, 2, 3, 4; Basketball 1; Student Exchange; Chairman Schoolgrounds 2; Science Club 3, 4; Student Council 1, 2, 3, 4; Chess Club; Chairman Ring Committee; Prom Committee; Handbook Committee 2, 3; Chairman Social Committee; Scholarship Committee 2; English Club; French Club; Drive Committee 4; Senior Music; Art 1, 2, 3, 4; Science Fair 1, 2, 3, 4; M.H.S.S.A.; Red Cross Committee 2; Chairman Nickname Committee; Election Committee.

A quick wit . . . has the gift of repartee . . . a fiery package of dynamite on the football team . . . the mainstay of the Student Council . . . class treasurer . . . always contrives to associate himself with money matters . . . as Mr. Moran once said: "This boy can squeeze money out of anything! . . . would make a great politician . . . known and liked by all.

GEORGE MURRAY

41 Pleasant Street

Ambition: Undecided

Pet Aversion: Walking

Activities: M.H.S.S.A.; Art; Senior Music.

Quiet, sometimes . . . easy-going . . . sociable . . . courteous . . . enjoys a good time . . . a friend who's with you all the way . . . faces everything with a smile . . . George is liked by everyone.

CAROLYN ANN MUSSULLI

34 Madden Avenue

Ambition: Seek office work and may later attend hairdressing school

Pet Aversion: Bookkeeping

Activities: Budget Club; Senior Music; Physical Education; Junior Red Cross.

Composed . . . quiet . . . reserved . . . polite in speech and gesture . . . ladylike in all that she says or does . . . always ready to lend a helping hand . . . gets fidgety during extra periods . . . never seen without Annetta.

BARBARA LINDA NOHR

5 Branch Street

Ambition: Nurse

Pet Aversion: Getting up before 10:00

Activities: M.H.S.S.A.; Physical Education; Camera Club; Dante Club; Future Nurses Club 3; Senior Music; Science Club; Science Fair; English Club; Budget Club; O. L. I. Committee.

A shining example of her stately Scandinavian ancestry . . . friendly . . . likes to tease . . . possesses a well-decorated pocket book . . . Mr. Metcalf's friendly enemy . . . Barbara prefers the military man to the young student . . . wonder what's wrong with the Milford High boys?

MARCIA FRANCINE PARADISO

19 Oliver Street

Ambition: To own a pink Thunderbird

Pet Aversion: Conceited boys and mice

Activities: Senior Music; Budget Club; Senior Sewing; M.H.S.S.A.; Physical Education; Red Cross Committee.

Fun-loving . . . merry . . . full of life and mirth . . . there's never a dull moment with Marcia around . . . Smiley would be a good nickname for her . . . buoyant . . . cordial . . . a most likable person.

ENRICO ANTHONY PILLA

135 Central Street

Ambition: Manager Stop and Shop

Pet Aversion: Cafeteria food

Activities: Junior Ring Committee; Prom Committee; Vice-President Dante Club; Election Committee; Basketball 1, 2; Baseball 1; French Club 3; Science Fair 1, 2; Senior Music; Senior Week Committee; M.H.S.S.A.; Art 2, 3.

Carefree . . . nonchalant . . . likes a good time, in school as well as out . . . naturally funny . . . tremendous personality . . . Crystal Spa's favorite customer . . . keeps the Daily Record in business . . . when Rico's around there's never a frown.

CAROL ANN POIRIER

36 Spruce Street

Ambition: Secretary

Pet Aversion: Waiting

Activities: Future Nurses' Club; Senior Music; Physical Education; Science Fair 2, 3, 4; Science Club 3, 4; Budget Club; French Club 2, 3.

Adorable . . . angelic . . . sweet . . . courteous . . . always found with a smile and a cheerful word . . . one of the nicest girls at M.H.S. . . . dreads that "long walk" to school . . . really works hard at her chemistry . . . ingenious . . . so good, so just, so generous, Carol is loved by all.

GEORGE FRANCIS PYNE

127 East Main Street

Ambition: College

Pet Aversion: Cafeteria food

Activities: Co-Captain in Football 1, 2, 3, 4; Basketball 2, 3, 4; Chess Club; Prom Committee; Dance Committee; Budget Club; Senior Music.

Tal-l-l . . . popular . . . George's enormous size proves no hindrance on the basketball court or the gridiron . . . a favorite with the girls . . . an admirable dancer . . . forever trying to wiggle out of trouble . . . one classmate whom we all look up to.

PATRICIA LOUISE QUINLAN

8 Harris Avenue

Ambition: Nurse

Pet Aversion: Oral topics

Activities: Physical Education 1, 2; M.H.S.S.A.; Nurse's Club 1, 2, 3, 4; Dante Club 1, 2; Science Club; Science Fair 2, 3, 4; Junior Red Cross 1, 2, 3, 4; Senior Music; Glee Club; Camera Club; O.L.I. Committee.

Although Pat is the only redhead in the senior class; her temperament is quite different from the one usually attributed to redheads . . . gentle . . . modest . . . demure . . . becoming . . . poised . . . devotes a great deal of time to church work . . . to be an acquaintance of Pat's is certainly a pleasure.

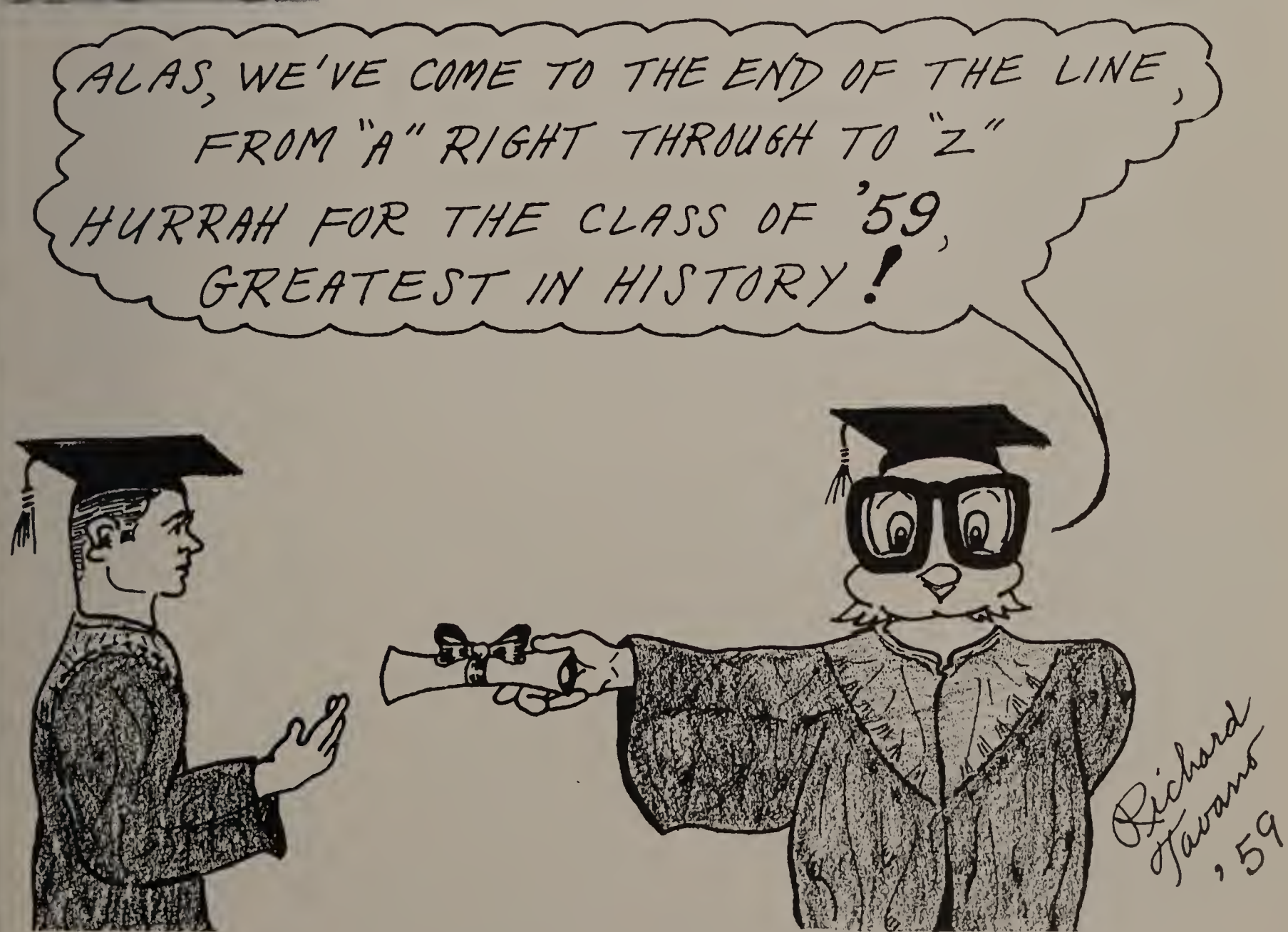

BARBARA JEAN RIDOLFI

31 North Bow Street

Ambition: Office Work

Pet Aversion: St. Mary's boys

Activities: Senior Music; Glee Club; M.H.S.S.A.

Petite . . . softspoken . . . neat and trim . . . always busy running errands down town . . . keeps her smile up, regardless of what the circumstances may be . . . her quiet, courteous manner is something to be remembered . . . Barbara's peppy way of doing things has been a ray of sunshine.

JOEL ROSENFELD

14 Prentice Avenue

Ambition: Accountant

Pet Aversion: Oral topics

Activities: French Club; Science Club; Science Fair 2, 3, 4.

Pensive . . . always profund in thought . . . a very conscientious student . . . a perspicacious little businessman . . . can be easily excited to laughter . . . unusually observant of the comical characteristics of other people . . . irked by his nickname of "squirrel."

MELVIN THOMAS ROTA

49 Prospect Street

Ambition: Teacher

Pet Aversion: Dancing with taller girls

Activities: Dante Club, 2, 3; Chess Club, 2, 3, 4; French Club. 4; Science Fair, 1, 2, 3, 4; Science Club, 3, 4.

He's a friendly, happy, extroverted fellow, full of the joy of living . . . a diligent student . . . a great lover of music and an ardent hi-fi fan . . . just loves Italian food . . . leads an active social life . . . a gentleman at all times . . . honored as an Eagle scout late in his sophomore year—an outstanding achievement.

JOHN FRANK RUGGIERO

19 Oliver Street

Ambition: Draftsman

Pet Aversion: 8:00 A. M. to 1:30 P. M.

Activities: Senior Music; M.H.S.S.A.

Jovial . . . has learned to live without burdensome responsibilities . . . always smiling . . . has a countless number of buddies . . . forever strolling about town in a pair of dungarees . . . owns the evenest of dispositions . . . we'll miss you when you're gone, John.

JOHN ANTHONY SANNICANDRO

19 Madden Avenue

Ambition: Draftsman

Pet Aversion: Day life

Activities: Football; M.H.S.S.A.; Senior Music; Budget Club.

Courteous . . . thoughtful . . . a real plugger on the gridiron . . . invariably the culprit of a harmless prank . . . indifferent at times . . . utilisez many a summer to sharpen up his swimming powers . . . never reluctant to having a good time.

IDA MARIE SANSONE

32 Cedar Street

Ambition: Secretary

Pet Aversion: Air Force

Activities: Senior Music; M.H.S.S.A.; Budget Club; Physical Education.

Beaming . . . cute . . . delectable . . . has the prettiest eyes . . . that pug little nose is a sure give-away . . . a smart dresser . . . meticulously neat . . . loves socials and out-of-school activities . . . Marie's friendship will always be cherished.

MARIE GRACE SANTORO

63 East Main Street

Ambition: Hairdresser

Pet Aversion: Getting up early in the morning

Activities: Budget Club; Senior Music; Senior Sewing Club; M.H.S.S.A.; Glee Club.

A Jovial Miss . . . always talking . . . brings cheer to many classrooms . . . Marie's smile is her calling card . . . has left her share of wrinkles on teachers' foreheads . . . always laden with CYC activities . . . Marie's friendly manner will long be remembered.

JO ANN MARY SAVAGE

40 Vine Street

Ambition: To be a hairdresser

Pet Aversion: Oral topics and moody people

Activities: Glee Club 1, 2, 3, 4; Senior Music; Budget Club.

Taciturn . . . as quiet as a mouse . . . looks serious at all times . . . blushes at the slightest provocation . . . dislikes oral topics . . . by no means an English lover . . . Jo Ann is admired by all her friends.

JANICE MARIE SCRIMA

10 Walnut Street

Ambition: Teacher

Pet Aversion: Mass. Pharmacy

Activities: Future Teachers Club (Treasurer) 2 years; Senior Music; Budget Club; French Club 2 years; M.H.S.S.A.

Pretty as a picture . . . Jan smiles so much everyone wonders whether or not her smile is painted on . . . full of vim, vigor, and vitality . . . has a pleasant, friendly, affable manner that endears all of us to her . . . one of the more recent additions to our class.

MARIE HILDERGARDE SHEA

55 Jefferson Street

Ambition: Career in advertising

Pet Aversion: Winter weather

Activities: Band 1, 2, 3, 4; Class Plays 2, 3; Decorating Committee; Science Fair 1, 2, Band Concerts, 1, 2, 3, 4; Physical Education; Senior Music; M.H.S.S.A.; Budget Club; O.L.I. Committee.

Marie looks as Irish as her name implies . . . a merrymaker . . . energetic . . . bubbling over with enthusiasm . . . one Marie is never seen without the other . . . a faithful member of the band . . . extends a genuine feeling of sincerity and earnestness to all her friends.

WALTER FRANCIS SMITH

57 Central Street

Ambition: To be a success in life

Pet Aversion: Grouchy people

Activities: Track; Baseball; Football; Senior Music; M.H.S.S.A.; Science Fair.

Ebullient . . . just big enough to be mischievous . . . a real sports enthusiast . . . known as "Shorty" . . . still crowing about his 100 in a math exam . . . trouble seems to stalk Walter all over M.H.S. . . . enjoys the occasional prank . . . renowned for his side-splitting remarks.

STUART SOLOMON

16 Ackerly Street

Ambition: Doctor

Pet Aversion: Bossy people

Activities: M.H.S.A.A.; French Club; German Club; Science Club; Science Fair Committee; Science Fair; Budget Club; School and Grounds Committee; O.L.I. Committee; Handbook Committee; Librarian; English Club.

A superior student . . . always asking his teachers preposterous questions . . . a natural at German . . . speaks like an oracle . . . we're still trying to figure out where Stu picks up these odd bits of information . . . once left French class via window . . . our own "Jiminey Cricket."

VIRGINIA JOY SWEET

62 Forest Street

Ambition: Executive I. B. M. operator

Pet Aversion: Small allowances

Activities: Physical Education; Dante Club; Budget Club; Glee Club; M.H.S.S.A.; Senior Music; Art; Senior Sewing Club; Junior Red Cross; Driving; O.L.I. Committee.

Good-natured . . . cheerful . . . companionable . . . every bit as sugared as her surname implies . . . always a talker . . . a dynamo during class gossip . . . enjoys watching the band march . . . don't lose those rosy cheeks, Virginia.

RICHARD TAVANO

9 Claflin Street

Ambition: Scientist or baseball announcer

Pet Aversion: Die-hard Red Sox fans

Activities: M.H.S.S.A.; French Club; German Club; Science Fairs; Budget Club; Science Club; Class Plays; Red Cross; Senior Music; Science Fair Committee; O.L.I.; Handbook Committee; Librarian; English Club.

Brilliant . . . without a doubt . . . Rich is one of our most gifted students . . . the range of his aptitudes is truly remarkable . . . he can do anything! . . . a notorious Yankee fan . . . an acclaimed satirist . . . hardly ever seen walking the corridors without his protege . . . lavished with praise for his acting ability.

NANCY JANE TAYLOR

26 South High Street

Ambition: To be a fashion model

Pet Aversion: People who gossip

Activities: Care Club; Art; Physical Education; Senior Music; Social Committee.

Popular . . . slender . . . an indispensable cog of the Soda Shoppe . . . makes a new friend every day . . . loquacious . . . the industrious president of the PYC . . . always wears a frown upside down . . . a tedious toiler.

JOSEPH NICHOLAS TESTA

11 Hollis Street

Ambition: Play pro football

Pet Aversion: T.V. dinners and Chez Vous

Activities: Football; M.H.S.S.A.; Senior Music; O.L.I.; Budget Club; Science Fair.

Jocular . . . mischievous . . . cheerful . . . carefree . . . friendly . . . argumentative . . . loves to tell jokes . . . school will never give him gray hair . . . positively a lady's man . . . usually seen on week-ends working away at Kennedy's . . . friend who will always stand by you.

JOSEPH THOMAS TESTA, Jr.

4 Purchase Street

Ambition: Hotel manager

Pet Aversion: "Vodka"

Activities: Track; Basketball; Senior Music.

Roger Bannister and John Landy in one package . . . could outrun a deer . . . Joe is our cross country star . . . has a good head on his shoulders . . . can really buckle down and study if the situation arises . . . helpful . . . rather quiet . . . a hard worker . . . what would Mr. Cahill ever do without him?

LOUISE MARIE TITOLO

78 Fruit Street

Ambition: Nurse

Pet Aversion: Gum snappers

Activities: Future Nurses of America Club; M.H.S.S.A.; Science Club; Budget Club; Science Fair; French Club; Senior Music; Physical Education; English Club.

Cheerful . . . polite . . . likes to read . . . has misgivings at exam time . . . usually reserved, but does a good deal of talking once she gets started . . . does very well in her studies . . . gets along well with everyone . . . if Louise become as good a nurse as she is a student, she'll have no problem.

PATRICIA ANN TOMASO

30 Beach Street Ext.

Ambition: Dental hygienist

Pet Aversion: Nantasket Beach

Activities: Cheerleader; Senior Music; Ground and School Committee; M.H.S.S.A.; Budget Club; French Club; Sewing Club.

Attractive . . . sociable . . . convivial . . . always smiling . . . a regular talker in any crowd . . . chummy with everyone. . . boys and girls alike . . . an embullient cheerleader . . . Patty's winning ways will be remembered by her classmates.

ALBERT MICHAEL TOSCHES

16 Archer Avenue

Ambition: Meteorologist

Pet Aversion: Yankee fans

Activities: Program Committee; Scholarship Committee; Science Club; German Club; Senior Music; Budget Club; Science Fair; Student Council; M.H.S.S.A.,; O.L.I. Committee.

A gentleman and a scholar—in every sense of the word . . . the very picture of Thought incarnate . . . steeped in meteorology . . . faithful in everything he does . . . displays amazing self-control . . . the busiest "henchman" in the Guidance Office . . . Albie has inspired his friends to say: "There goes a great guy!"

LORETTA CATHERINE ANNE TOSCHES

2 Richmond Avenue

Ambition: Teacher's College

Pet Aversion: Dogs

Activities: Captain of Majorettes 4; M.H.S.S.A. 1, 2, 3, 4; Physical Education; Prom Committee 4; Hop Committee 4; Ring Committee; Record Committee; Senior Music; School and Grounds Committee; O.L.I. Committee; French Committee; Future Teacher's Club; Science Fair; Band.

Popular . . . full of life . . . a flower in full bloom . . . enlivening . . . effervescent . . . loves parties, food, crowds . . . loves all activities . . . attractive . . . a pretty majorette . . . her captivating brown eyes are the envy of all.

RONALD MICHAEL TOSTI

18 Mechanic Street

Ambition: Electronic technician

Pet Aversion: Wise guys and show offs

Activities: Dante Club . . . Senior Music . . . Art . . . M.H.S.S.A.; Science Club; Science Fairs; Chess Club; O.L.I.; English Club.

Jolly . . . laughingly gay . . . never known to be angry . . . obsessed with scienc fiction . . . paralyzed by exams . . . always desses "tres chic" . . . can blush a scarlet red if the occasion arises . . . Ronnie is one of those cats that really digs rock 'n roll . . . incessantly being kidded about going to M. I. T.

NICHOLAS ARTHUR TRONGONE

10 Hollis Street

Ambition: Doctor

Pet Aversion: Freshmen

Activities: M.H.S.S.A.; Student Council 1, 2, 3, 4,; Treasurer; Dante Club 1, 2, 3; French Club; Election Committee 3; Prom Committee; Ring Committee 1, 2, 3; Senior Hop 4; Senior Music; Art 1, 3; Record Committee 1, 3; Drive Committee; Track 1; Executive Committee 3; Science Club 4; Sadie Hawkins Dance Committee 3; Science Club 4; Budget Club; Science Fair 1, 4; O.L.I. Committee.

Mr. Personality Plus . . . a favorite with everyone . . . good-looking . . . loves to dance . . . very popular . . . a marvelous organizer . . . works wonders as a Student Council member . . . has a magic touch that makes everyone respond . . . Nick can't help to be anything but a success.

ANN ROSE TUSINO

452 East Main Street

Ambition: To travel

Pet Aversion: Conceited boys

Activities: Senior Sewing Club; Senior Music; M.H.S.S.A.; Physical Education.

Not a worry in the world . . . fun in her bread and butter . . . Ann really likes to quibble with teachers . . . has remarkable sense of humor . . . with a little determination she should attain her life's goal

RICHARD TUSONI

9 Union Street

Ambition: Mechanic

Pet Aversion: Jelly Beans

Activities: Basketball 1; Art 2; Senior Music.

Casual . . . conservative . . . independent . . . indispensible in our School Cafeteria . . . Dick is a great teaser and a wonderful friend to all.

ANNETTE MARIE VASTI

7 Popular Street

Ambition: Receptionist or hairdressing school

Pet Aversion: Waiting

Activities: M.H.S.S.A.; Camera Club; Budget Club; Senior Music; Art; Senior Sewing Club; Physical Education; French Club; Junior Red Cross Committee.

Amiable . . . despises waiting . . . will rarely pass up a good time . . . her personality seems a little volatile at times . . . eager to chat with classmates, at any time . . . don't lose that smile, Annette.

DIANE ELLEN WARREN

48 Emmons Street

Ambition: Dental nurse

Pet Aversion: Rainy weather

Activities: Bulletin Board Committee; Junior Red Cross; Drive Committee; Prom Committee; Program Committee; Record Committee; Election Committee; Budget Club; Senior Music; Physical Education; Student Council 1, 2, 3, 4; Senior Hop Committee; M.H.S.S.A.; O.L.I. Committee; Science Fair; Member at large 1; Member of the Pep Club; Sewing Club.

Popular . . . pleasing to the eyes . . . a veteran home room representative (3 years) . . . always willing to help . . . does so many things well . . . Diane's busy schedule barely leaves her time to breath . . . a stranger to none . . . now if she can cook as well as her mother, I'd . . . .

ROBERT FREDERICK WEBSTER, Jr

27 Westbrook Street

Ambition: Enlist in service

Pet Aversion: Talkative girls

Activities: Football; Art 1, 2; Senior Music; Science Fair 1.

Fun first, studies last—that's Bob's motto . . . never lets school work interfere with his other activities . . . a hard-working A&P boy . . . goes everywhere in his Olds . . . don't let that serious look on his face fool you.

ANTHONY RICHARD WILLIAMS

75 Mt. Peasant Street

Ambition: Be a millionaire

Pet Aversion: Someone without a sense of humor

Activities: President of Student Council; M.H.S.S.A.; Senior Music; Junior Prom Committee; Junior Ring Committee; French Club 4; Baseball 1, 2, 3, 4; Basketball 1, 2, 3, 4; Track 1; Senior Hop Committee; Program Committee; Bulletin Board Committee; Drive Committee; Science Fair 3, 4; Executive Committee; O.L.I. Committee.

An Adonis . . . excitingly handsome . . . well-dressed . . . popular . . . athletic . . . the hot corner man on our baseball team . . . flash on the basketball court . . . our competent Student Council President . . . unquestionably one of the best-liked boys in the senior class.

JOYCE DONNA YOSELOW

230 Congress Street

Ambition: Teacher

Pet Aversion: Immature boys and sloppy clothes

Activities: M.H.S.S.A.; French Club; Science Fair; Science Club; Budget Club; Future Teachers of America Club; Senior Music; O.L.I. Committee; Physical Education; English Club.

Courteous . . . a girl with polish . . . "Thank you, "Please," and "You're welcome" are basics of Joyce's vocabulary . . . she'll even go out of her way to do a favor for you . . . her diction and enunciation are faultless . . . a truly refined person.

PAUL ZICOLELLA

14 Congress Street

Ambition: Professional basketball player

Pet Aversion: Elvis Presley

Activities: Football 1; Basketball 1, 2, 3, 4; Art; Senior Music; M.H.S.S.A.; Budget Club.

Easy-going . . . carefree . . . likes to tease the girls . . . Paul and homework have always been mortal enemies—out to kill each other . . . a great fan of rock 'n roll . . . a spark on the basketball court . . . known as Ziggy.

ROBERT ZURNDORFER

Congress Street

Ambition: Engineering

Pet Aversion: Careless Driving

Activities: Science Club; Student Association; English Club; French Club; Senior Music; Science Fair 1, 2, 3, 4.

A good math student . . . always a thinker . . . gives interesting comments in class discussions . . . the butt of many a joke . . . a good sport, though . . . will fight for every point he can get on tests . . . a character never to be forgotten . . . known far and wide as "Zundy."

D. A. R. AWARD

Barbara Celozzi, whose qualities of character and leadership have long been recognized by her classmates, was chosen for the D. A. R. award. The choice was made by students and teachers with the following qualities in mind: truthfulness, dependability, honesty, responsibility, patriotism, leadership, personality, and unselfish loyalty in her endeavors.

THE CLASS OF '59

The Class of '59 . . . . . a motley crew . . . . . all kinds . . . . .

scholar, athlete, nonchalant, bon-vivant, book worm, socialite, enchantress

. . . . . all these and many more . . . . . we have them all . . . . . .

a heterogeneous mixture . . . . . no two alike . . . . . yet all bound

together by one common tie . . . . . one that can never be broken . . . . .

for we remain ever . . . . . the Class of 1959 . . . . . .

WHO'S WHO

MOST LIKELY TO SUCCEED

Joe and Barbara are certainly epitomes of success, getting a taste in this lush room of what the future holds in store for them. Immaculate in appearance, persevering in all they undertake, sincere in friendship, this exceptional pair will surely reap the many spoils of success.

MOST SOPHISTICATED

Mitch wears a bit sterner mien than usual, but Patty retains her dignified look for this pose. The background is indicative of their past and future achievements.

MOST COURTEOUS

Albert appears to be swiping the young lady's coat, but he's only helping Carol into the outer garment. Manners and politeness are the order of the day for this courteous duo.

WHO'S WHO

BEST LOOKING

Irma and Tony were chosen Best Looking. This title is well deserved as anyone can plainly see.

BEST DRESSED

Tres chic and Ivy league are two expressions which capably describe our class debonairs, Sandra and Sammy. Here they model the latest modes for the benefit of our photographer.

MOST POPULAR

No, they're not reading their fan mail! Aldo and Loretta are merely occupying themselves with some clerical work, though the night holds more pleasant chores.

WHO'S WHO

BEST DANCERS

With effortless strides and the grace of a swan, George and Mary Lou are the most picturesque gliders on a dance floor. Their partners never need worry about scuffed shoe tips.

MOST ARTISTIC

Brenda and Ronnie long ago abandoned their doodling pads and now are progressing steadily in the field of art. Here they gaze at several of their masterpieces in the art room.

MOST MUSICALLY INCLINED

Whether it's bouncin' to the beat of a latest hit or blasting notes through a hollow tube, Marie and Bob are the most hep in any circle.

WHO'S WHO

MOST ATHLETIC

With Springy Carroll's hard work to make a basket and Patty Chick's screaming voice cheering him on to victory, how could we lose with this teamwork.

BEST NATURED

Bobo Beccia, a Santa Claus we'll never forget and Reggie Grillo whose smile and happiness will remain with us always.

MOST VERSATILE

Nicky is always willing to help a worthy cause and Diane can always be counted on for assistance whenever she is needed.

Noon

By Richard Tarand

AN UNKNOWN SENIOR

There is in Arlington National Cemetery a monument commemorated to an unknown soldier. It is a rectangular block of marble which bears the inscription: "Here rests in honored glory an American soldier known but to God."

Likewise, the class of 1959 feels that in its graduating class there are members, who, though they do not hold any outward marks of recognition, still possess certain intangibles which make them worthy of honor. And so, we wish to dedicate this page to a person in our class whom we will call "An Unknown Senior." "Here rests in honored glory a senior known to the class of 1959." (For the sake of convenience we will use the masculine pronoun.)

A friend, a pal, a buddy . . . a good kid . . . a nice guy . . . sincere . . patient . . . good . . . kind . . . honest . . . a warm sense of humor . . . . a hearty laugh . . . a love of fun . . . an unrestrained happiness . . an open candor . . . an unchecked joy . . . a thoughtfulness in all his actions . . . an unsung hero . . . we all know him . . . but who?

JUNIOR CLASS

Representing this service group are Carol Gandolfi and Kathleen Collins, seated. Standing are Patricia Longo, Joseph Apicella, John Davis, Donald Iadorola, and Sandra Feccia.

OFFICERS

The dictators of the class of 1960, Mike Brita, President; Sandra Feccia, Vice-President; Richard Tessicini, Treasurer; and Patty Longo Secretary are striving for another great year.

ATHLETES

Providing the muscle and brawn for the Junior Class are their athletes. Seated we have Richard Tessicini and Nicholas Di Legge. Standing David Whelan, Michael Brita, and Stephen Harrington.

O. L. I.

Future members of the O. L. I. include Linda Pillarella and Geraldine Lancia, seated. Standing are Maureen Fitzpatrick, Thomas O'Neill, Richard Heller, Silvio Lombardi, and Irene Nunes.

JUNIOR CLASS

HONOR ROLL

Two students who have maintained consistent high honor grades are: Irene Nunes and Joanne Paradiso.

HONOR ROLL

Peggy Sullivan, Patty Beccia, Joan Pilla, and Mary Mastroianni are another Honor group of the Junior Class.

HONOR ROLL

This is one of the Junior honor holl groups. Seated, left to right: Sandra Feccia and Judith Villani. Standing we have Geraldine Brogan and Kathleen Collins.

HONOR ROLL

Joy Warren, Joe Apicella, Richard Heller, Arthur Cutropia, Nancy San Clemente, Mary Todino and Rosalie Titolo are seven more members of the Honor Roll group of the Junior Class.

SOPHOMORE CLASS

SERVICE

Seated are Elaine Gogliormella and Donna Moore. Standing are Arlene Kirsner, Michelle Lombardi, Barbara Pierce, and Colleen Petrilli.

OFFICERS

The sophomore class officers are seated: Mary Ann Deletti, Vice-President; David Cox, President; Ralph Mastroianni, Treasurer; Donna Moore, Secretary.

ATHLETES

The sophomore athletes include: Joseph Crisefulli, Frank Tieuli, Jon De Wolfe, with Paul Lombardi, Alfred Tosches, Alan Kalpajian.

O. L. I.

Seated are Jean Andreotti and Paula Andreotti. Standing are Mary Ann Deletti, Ralph Mastroianni, and Dorothy D'Allesandro.

SOPHOMORE CLASS

HIGH HONOR ROLL

Julia Orifice, Joseph Giroux, Barbara Carrachino and Marlene Macklow are consistently on the high honor roll.

HONOR ROLL

Standing are honor roll students Jim Kenney, Russell Edmunds, John Teyian and Ralph Mastroianni. Seated are Evelyn Cirene, Norma Rubenstein, and Donna Healy.

HONOR ROLL

Patrick Castignaro, Dennis Tavano, William Atherten, and Fred Belforti. Seated: Jeanne Andreotti, Juliana Zorzi, and Arlene Kirsner, another Honor Roll group.

HONOR ROLL

Standing are: Joseph Nigro, and Joanne Birmingham. Seated are: Dorothy D'Allesandro, Beverly McGrath, and Lynda Pillarella; a fine group of honor roll pupils.

FRESHMAN CLASS

SERVICE

Seated are Louise Mazzarelli, Janet Feccia, Deborah Yoselow. Standing are Donna De Santis, Anita Espanet, George Rocha.

CLASS OFFICERS

Top right are the following: George Rocha, Janice Ferraro, Veronica Tamagni, Charles Brogioli.

ATHLETES

Seated are John Siipola, Pat Tessicini. Standing are Kim Miller, Joseph Brita, Aris Kalpakgian, Edward Recher.

O. L. I.

Barbara Feccia, who is senior, is giving a talk to the following Freshmen: standing are janet Cahill, Michael Castignaro, Janice Ferraro, Fred Santosuosso.

FRESHMAN CLASS

HIGH HONORS

Seated are John Doyle, Joan Creasia. Standing in the back is Antoinetta DiGiallonardo.

HONOR ROLL

Seated are Eugenia Giammarco, Jean Creasia, and Patricia Diotalevi. Standing are James Kearnan, John Mohan, and Ernest Kapatoes.

HONOR ROLL

Seated are Joyce Larson, Joan Blackmore, and Elizabeth Binks. Standing are Charles Brogioli, Robert Bruce and Alfred Cenedella.

HONOR ROLL

Seated are Robert Bruce, Mary Mongiat, and Charles Brogioli. Standing are Janet Feccia, and Veronica Tamagni.

Clubs & Committees

Speech is Silver; Silence is Gold!

By Richard Tavano

MAJORETTES

The majorettes line up in front of the school. They were very patriotic, in their red jackets, white trimmings, and their knees blue from the chill November wind.

OAK, LILY, AND IVY COMMITTEE

A rare moment of repose for some of the busy bees in our O. L. I. beehive: Albert, Barbara, Ronnie, and Barbara rest their weary limbs, while Diane, Stuart, Louise, Robert, Patty, Lee, and Marie form an attractive background.

To the Oak, Lily, and Ivy Committee was given the Herculean task of compiling our yearbook; and of all the clubs, committess, and extracurricular organizations at M.H.S., the O.L.I. ranked among the foremost in regard to sheer drive and spirit. There was such a solidarity of interest and purpose behind everything which the committee did that an almost outstanding yearbook was guaranteed from the outset.

Early in October, however, the end seemed a long way off. How were we to write a book? To raise approximately twenty-five hundred dollars for its publication? To amass and compile the enormous amount of literary work involved? These were the obstacles that we had to hurdle.

After our four editors were chosen, our work began in earnest. The senior write-ups were the first item on the agenda. Headed by Richard Tavano, a literary committee comprised of Lee Allegrezza, Patricia Blackler, Barbara Celozzi, Ronald Martin, Marie Mohan, and Stuart Solomon, was assigned the monumental task. Club write-ups, on the other hand, were distributed in a rather unorthodox way. The general policy was this: If you were an O. L. I. member and also at the same time a member of the committee in question, then you were obliged to do that write-up.

Literary Committee members, Marie, Brenda, Barbara, and Rich are concentrating their efforts on another masterpiece.

OAK, LILY, AND IVY COMMITTEE

This is a moment of inspiration. Beverly and Lucille bang away at their typewriters as O. L. I. members find an outlet for their unbounded zeal.

Business-wise, food sales, candy sales, and sponsors were our sustenance. From October through March inclusive, weekly food sales were held in the cafeteria, with senior homerooms alternating in providing the food. Nicholas Trongone, Joan Cugini, John Balanca, and Diane Warren, unflagging in their zeal, did a masterful job organizing and conducting these sales. Sam Calagione, alias "the candy man," propounded a brilliant idea for a candy sale on Valentine's and Mother's day. These too turned out to be whopping successes. The business managers, Aldo Cecchi and Joseph Moro, also had their hands full. Along with the committee itself, they were forever occupied soliciting sponsors and selling ads. David Davoren was the mastermind behind the sports section; Barbara Feccia our clever photog editor; and Mitchell Kalpakgian our hard-working editor-in-chief.

The tenor of the book is centered around the theme, "Morning, Noon, and Night," starring "Oli," the new O. L. I. owl, who is, incidentally, the creation of our own Richard Tavano.

For our dedicatee this year we chose Miss Philomena Colavita, a teacher whose absolute sincerity and unfailing devotion in her work have made lasting impressions on our memories.

All in all this whole work was an undertaking by the senior class, an undertaking which required the co-operation and helping hand of everyone concerned, and certainly one which brought the entire class closer together.

"It is finished." The end product, a diary of four of the greatest years in our lives, now lies in your hands.

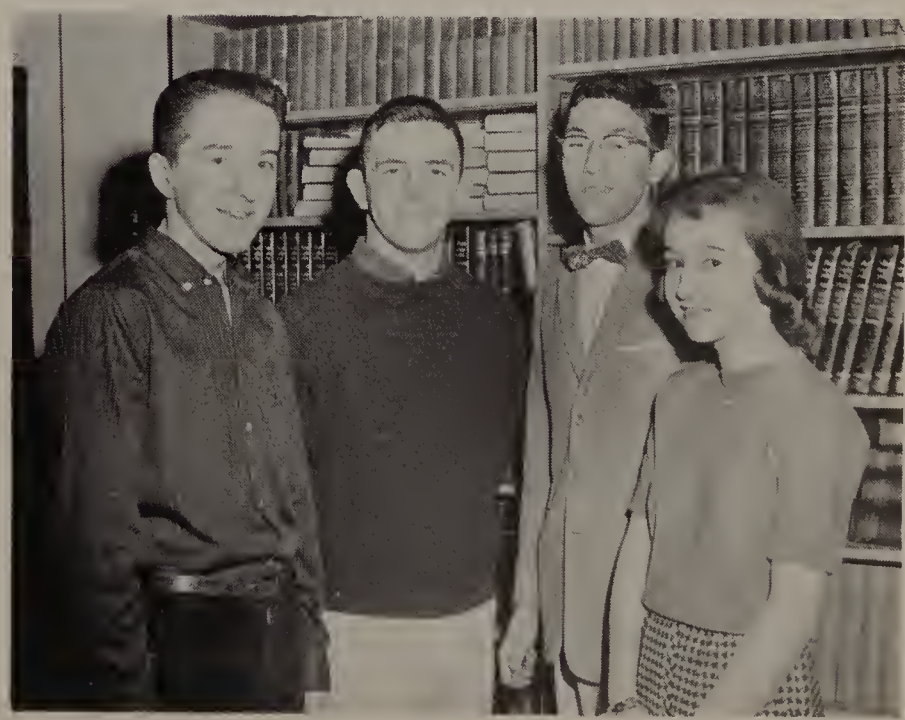

Four domineering tyrants — or shall we be euphemistic and call them editors? Oh, well, from left to right we have: Rich, Dave, Mitch, and Barbara.

OAK, LILY, AND IVY COMMITTEE

The Oak, Lily, and Ivy Committee during one of their few inactive moments. Seated: Brenda Giacomelli, Lucille DeLuca, Sandra Demergian, and Loretta Tosches; standing: Marie Shea, John Balanca, Joan Cugini, Stuart Solomon, and Linda Heller.

This is a list of the Oak, Lily, and Ivy Committee

Joyce Belmonte	Stuart Solomon	Diane Warren	Linda Heller
Irma Colabello	Peter Drugan	Barbara Celozzi	John Balanca
Loretta Tosches	Ronald Martin	Brenda Giacomelli	Louise Titolo
Sandra Demerjian	Samuel Calagione	Marie Mohan	Joan Cugini
Aldo Cecchi	David Davoren	Marie Shea	Lucille De Luca
Patricia Blackler	Mitchell Kalpakgian	Walter Conley	Janice Scrima
Anthony Williams	Nicholas Trongone	Anthony Allegrezza	Joseph Moro
Richard Tavano	Linda Iadarola	Robert Zurndorfer	Daniel De Matteis

Lucille and Joan agree with business managers Joe and Aldo that a constant flow of money must be coming in—another food sale, maybe.

DANTE CLUB

Under the conscientious direction of Mr. Villani the Dante Club has been revived and redeveloped into one of the most active organizations at Milford High School. The Club is named after the illustrious Italian author and poet, Dante, whose great work *Divina Comedia* is read in part by all of the club members.

Once each month a formal meeting is held. Here plans are made for the annual Christmas Dance and for the club excursion at the close of the school year. Shortly after, the club members either harmonize some of the familiar and beautiful melodies indigenous to Italy, or listen to the music of Puccini's *La Boheme*. The members especially like to converse with Mr. Villani in Italian. On all too rare occasions the club also enjoys some of Mrs. Villani's delicious Italian cookery.

To all its members the Dante Club comprises a bit of the "old country" right here at M. H. S.

The Dante Club takes a breather. By the looks of this picture it's obvious why Melvyn, Ronnie, and Pat are so in love with Italian.

Niro sparkles with wit once again as the other Dante Club officers, Patty, Irene, and Sandra try to suppress their laughter.

STUDENT COUNCIL

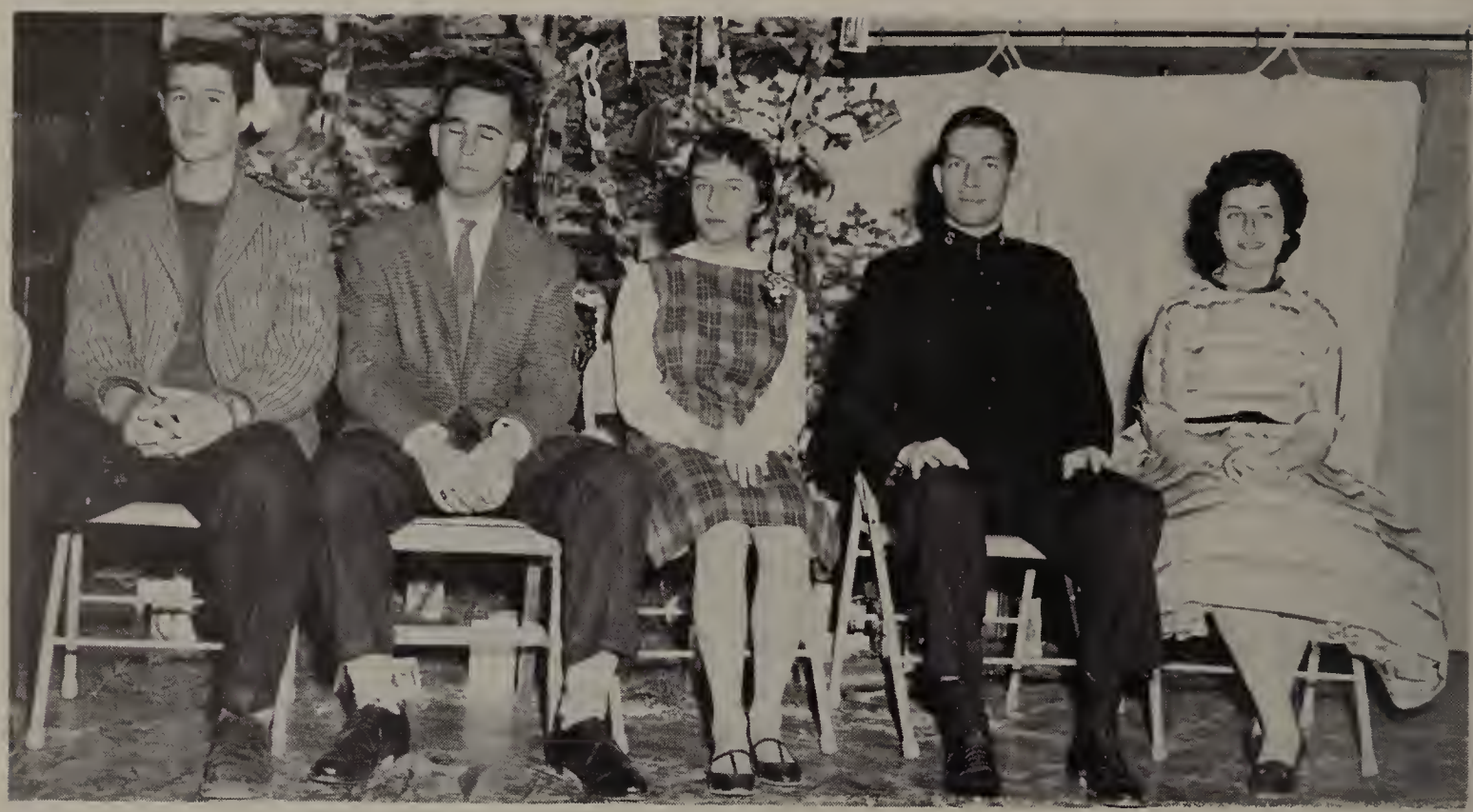

Dave Cox must be camera shy as he poses for this picture along with Mike Brita, Irene Nunes, Captain Watson of the Salvation Army and Elaine Gogliormella.

Santa Claus (John Beccia) seems to have his hands full of joy.

The Student Council of Milford High School is the representative organization for the student body. It is composed of a representative from each homeroom, eight delegates-at-large, and the four class presidents. Regular meetings are held every Tuesday and are presided over by Anthony Williams, president of the Council for the 1958-1959 school year. Meetings are carried on in proper formality with weekly reports being given by officers of the Council.

The objects of the council are (1) to transact the financial and legal affairs of the M.H.S.S.A., (2) to promote the best interests of the members of the M.H.S.S.A., (3) to encourage and promote curricular and extra-curricular activities of the student body, and (4) to promote good relationships between the faculty and student body.

The Council is associated in state and New England student associations. As in past years the Council this year sent representatives to the annnual meeting of the New England Association of Student Councils held at Southboro, Massachusetts.

Several committees are organized by and placed under the supervision of the Student Council. The Benefit Committee, under the direction of the vice-president of the Student Council, reports all extended illnesses of Association members or family deaths to the Council. Information of a general or official nature is posted on the bulletin boards by the Bulletin Board Committee. The Drive Committee is in charge of various school drives including the Christmas and Thanksgiving drives. A group of well-qualified students are appointed to the Handbook Committee, with the Handbook being issued every two years. The Program Committee selects and recommends various programs for student assemblies and submits its recommendations to the student body for approcal.

All dances involving the entire student body are held under the direction of the Social Committee. All committees are answerable to the Student Council.

GERMAN CLUB

Although the German Club was not one of the more active school organizations, its manner of operation was unique: no formal proceedings, no definite meeting date, no domineering president. Casual, informal, relaxed — more than anything else these three words convey the atmosphere prevalent at our meetings. Not that these meetings were what the popular conception of the word might conceive them to be, but, as far as we were concerned, they were meetings. Every day during fifth period in C-9 Herr Villani assembled all his "Ja-Manner." A quick resume of the day's events, a joke, an ad-lib (all in German, of course!), and then on with the day's work. All throughout the period it was inevitable but that a little humor would creep in. The chalk-squeaking, "forward" and "backhand" style, our oracular opinions on all fine points of controversy, our unorthodox translations, how will we ever forget.

And through it all we learned about the German folk, their history, their culture, their way of life, their customs and manners, and imbibed a "Sprachgefuhl" for the German tongue.

The highlight of the year was our visit to Boston University to take part in a German festival, *Tivoli.* The quaintness of atmosphere, the native garb of the German peasant folk, the sumptuous German food, the spirited German music, and the general good cheer combined to make it an enjoyable day.

Who can say what these beaming countenances signify? They're probably just glad for a chance to relax. Anyway, here's our overworked German Club.

Lee, Stu, Rich, and Albert are our German Club officers following in Hitler's footsteps. Their philosophy is "Let bygones be bygones."

THE ORATORICAL CONTEST

Cicero and Demosthenes would have encountered keen competition had they entered the 1959 oratorical contest at M.H.S. Our talented quintet consisted of Richard Tavano, Stuart Solomon, Patricia Blackler, David Davoren, and Mitchell Kalpakgian.

In recognition of his expertly-written essay, poise, graceful delivery, and genuine sincerity, Mitchell Kalpakgian was selected winner of this year's contest.

The power to express one's ideas clearly is indispensible for the success of all future leaders in our country. For this reason the Oratorical contest is held annually. After each student in the senior class has submitted an essay on some phase of our Constitution, five of the outstanding entries are selected. The composers of these essays are then required to memorize them, and several weeks are spent in practicing the delivery. Miss Sadie O'Connell employs much of her valuable time instructing each contestant in the art of oratory. After all five students have rendered their speeches, a winner is selected by junior and senior home-room teachers.

Mitchell Kalpakgian, who delivered one of the most splendid orations ever heard within M.H.S. walls, was unanimously chosen the winner. His essay contained several Biblical passages, and a remarkable personification of the Constitution itself. Richard Tavano described the Constitution's ability to repel any tyrannical aggression, and Stuart Solomon analized the Bill of Rights, explaining each article thereof. David Davoren spoke about the check and balance system of the various departments in our government, and Patricia Blackler compared our Constitution to an oak tree, assimilating the essential life process.

THE BAND

In the group picture you will notice our devoted seniors: Joannie, Loretta, Reggie, Bob, Marie, Phyllis, and Marie.

Cymbals clanged, trumpets blared, and the drums rolled as the Milford High School Band came marching on the field. That is the familiar setting during the football season. When our boys' hearts are low, the morale boosting songs of the band help to regain their confidence. During the half our proud students notice envy in the eyes of our opponents as the band, dressed in their striking red and white uniforms, march majestically down the field.

The halls of Milford High would not be the same without the familiar strains of the band, practicing for their activities. Under the direction of Ben Lancisi it has made an exceptional showing at all school and town affairs.

Our band displayed its versatility by the lovely playing of Christmas carols on Christmas Eve for the residents of Milford. These carols are symbolic of the old fashion carolers who traveled from house to house lifting their voices with the spirit of the season.

One of the highlights of the springtime is our annual band concert. The members spend many long and tedious hours practicing for this affair, but the results are worthy of praise.

Our band is always willing to play for any occasion when it is needed. For instance, this year the most important events were the christening of the Old Folks Home, the opening of Cushing Hospital, and, of course, the band was present for our parades on Armistice Day, Memorial Day, and our Safety Parade.

Even though the band loses members with each graduating class a handful of each year's incoming students will realize the fun and relaxation that can be derived from playing a musical instrument. Consequently, the band will never be forgotten.

Marie, John and Ann jazz it up for the cameraman.

FUTURE TEACHERS OF AMERICA

The smiling members of the Future Teachers Club gather around the officers of the club for a happy picture.

Jackie, Margaret and Maryann seem to be really happy, as they receive a sample of their future work.

"Delightful task, to rear the tender thought, to teach the young idea how to shoot, to pour fresh instruction over the mind, to breathe enlivening spirit, and to fix the generous purpose in the glowing heart."

In order to help meet the dire demand and overwhelming need for teachers today in the field of education and in order to provide an incentive and encouragement to those considering the profession as a career, the Future Teachers of America Club was organized in 1952.

The club was more than active this year and, as a result, enjoyed one of its most fruitful harvests. Experts in the field of education came to the school and held enlightening career conferences; visits to various state teachers' colleges gave club members a keener insight into teaching; even a little practical experience was gained as our future teachers were afforded an opportunity to aid teachers in the high school, Stacy School, and Spruce Street School.

The officers of the club are: Jacqueline Jones, President; Mary Ann Deletti, Vice-President; Margaret Innis, Secretary.

THE FUTURE NURSES OF AMERICA CLUB

The Future Nurses of America Club is composed of girls who wish to make nursing their profession. The thirty members include freshman, sophomore, junior and senior girls. The club has been very active this year and through successful food sales, which have augmented the treasury, has been able to purchase Future Nurses of America pins for the senior members. These pins are sterling silver and exemplify the duties of the officers or are in the shape of the year '59.

The girls in the club have visited various hospitals such as St. Vincent Hospital, Burbank Hospital, Framingham Union Hospital, Massachusetts General Hospital and Peter Bent Brigham Hospital. They toured these hospitals and the student nurses' homes and acquired an accurate impression of the habits and living conditions of both the student nurse and the registered nurse. Representatives of these hospitals also visited Milford High School and spoke to the members of the club about the different types of nursing and the many opportunities in the nursing field. They also related unusual experiences they had encountered during their careers.

The officers of the club are: President, Phyllis Consoletti; Treasurer, Patricia Quinlan; Corresponding Secretary, Louise Titolo. The senior members are Sally Lovejoy, Phyllis La Fleur and Rose Jarry.

Intermingled with junior members of the Future Nurses Club are seven seniors: Linda, Rosemary, Phyllis, Sally, Pat, Phyllis, and Louise.

This solicitous group is deeply concerned with one of their small fry patients. Phyllis is paralyzed by the camerman.

SCIENCE CLUB

The Sizzling Scientists themselves! This all-male group resembles a musical gathering, but they all claim to be scientists. Bob is lost in thought, probing for a secret formula to win the grand prize again.

Science Club officers, Joe, Aldo, and Bob are in their glory, heedless of the mundane events going on about them.

That austere, astute, and astonishing band of knowledge-seekers, that world-renowned company of physicists and chemists, otherwise known as the "Sizzling Scientists," conducted many experiments this year. Some observers think that this is why the Russians are ahead of us.

At the adjournment of each meeting, everyone would retire to the lab to witness a performance of wizardry as demonstrated by three of our virtuosos. Under the omniscient and omnipresent eyes of Mr. Allegrezza and President Cecchi, these meetings were kept down to mild bedlam and the laboratory fairly intact.

But there is also a social side to the picture. In keeping with the yuletide spirit, a Christmas dance was held in the cafeteria, where Mr. Allegrezza terrified all the girls by demonstrating how to read palms as taught him by an old Indian Fakir. The year was climaxed by a picnic-hike, an annual tradition of the club.

Mr. Allegrezza has often told us that one of the most gratifying and rewarding experiences in teaching is to watch the progress of a former student until he reaches the pinnacles of success. Perhaps some day his fondest wish will be fulfilled and we will hear of a brilliant nuclear physicist, an alumnus of Milford High, who will be happily reminiscing of his unforgettable days in the Science Club.

SCIENCE FAIR

On the eve of March 23, 1959 the tides of scientific knowledge once again brain-washed hundreds of spectators, as our future Einsteins and Dr. Salks exhibited some of the finest displays ever to be unveiled in the Lynch Auditorium.

The highest threshold of scientific achievement and the right to go on to the Regional Science Fair at Worcester Polytechnic Institute this year was attained by Joe Moro, for his highly detailed display of plastics, Ralph Mastroianni, for his most original presentation of photosynthesis, and Henry Bodio, for his "electrifying" testa coil. Out of over two hundred displays, the seniors dominated the scene of specialization, as in Chemistry, Physics, and Biology the first prize winners were Mark Balzarini, Ronald Tosti, and Robert Laronga respectively. Our freshman scientist who won first prize in General Science was Frank Paradiso.

Science simply cannot be denied! Here is another senior group which has devoted its valuable talents to the Science Club.

Joe and Robert look over a prize winning exhibit as John and Danny give their approval.

FRENCH CLUB

The Senior members of the French Club dominate this picture. These eleven are surprised that president Beccia did not appear for the picture.

Milford High's active French Club under the direction of N. Jean Baptiste De la Beccia, the General De Gaulle of the Club, learns through classwork and homework, and reading in English and French. Meetings "de temps en temps" are called to order by General De Gaulle in order to act on the business of the Club.

Projects of classes, letters from pen pals in France and European countries, written partly in French and partly in English, add more valuable experience and basic knowledge of the French language.

Miss Pacella, a newcomer to the High School faculty, is adviser to the Club.

President John Beccia made this picture. Actually he was quite busy at the time pictures were being taken, acting as Santa Claus.

STUDENT EXCHANGE

During the town meeting season each year the Student Exchange program is in full swing. This year students from Springfield Classical arrived in Milford to test our hospitality. Mr. Gabriel DiBattista, head of Social Studies Department of the high school, did his usual excellent job of welcoming the group and guiding the city boys and girls through the program for the day.

Carol Gandolfi, Joseph Moro, Aldo Cecchi, Irene Nunes and Tony Williams were the hosts representing the students. The feeling was rather general that the students should be exchanged with places more distant. Something like Honolulu High was one suggestion. We shall see.

1959
MILFORD
MHS
YAY! TEAM!
SPORTS
By Richard Tavano

FOOTBALL

Coach Johnny Calagione chats with tri-captains Pyne, Cecchi, and Lumenti. These brawny bull-dogs keep our squad fired up and ready to go.

THE FOOTBALL TEAM

Our formidable football team. Boy, do they look tough!

With a look of despair these seniors walk off the field after bowing to the invincible Marlboro eleven.

Football is a game of action and this year, the Milford High team certainly provided its supporters with plenty of thrills. The Scarlets played the fastest and hardest football ever seen at Fino Field. An excellent backfield combined fine running with accurate passing to produce a high scoring offense. Many times the sturdy line succeeded in routing their opponent's offense and holding them from our goal line. The defense proved so strong that four foes failed to score even one point against our Scarlets. Throughout our season, Co-Captains Pyne, Lumenti, and Cecchi set an example that inspired the squad to victory.

On Coach Calagione's team were several seniors who had played on last year's team. These eleven experienced seniors formed the core of the team, with each veteran eager to avenge past defeats. To develop a winning team, both the squad and the coaches devoted tremendous amounts of time and energy. Their efforts were rewarded as Milford High's record clearly shows. Ashland, Clinton, Franklin, Webster, North Attleboro and Hudson all bowed before the might of the Scarlet's power house. The eleven seniors and twenty-five underclassmen working under Coach John Calagione and Assistant Coach Charles Espanet have achieved not only a fine win—lose record but a reputation for good sportsmanship that reflects very highly on the school as well as the team.

THE FOOTBALL TEAM

The mighty fortress is comprised of eleven seniors, the bastion of our impregnable defensive unit.

The opponents Milford High faced this year were exceptionally strong. That the team defeated five of their foes and lost to only three is a tribute both to the coaching ability of Mr. Calagione and Mr. Espanet and to the playing ability of the team itself.

The season opened on the second of September as thirty boys and two coaches underwent their first practice at Milford Town Park.

The season began in earnest with Milford High journeying to Franklin for its first game. Franklin played hard but couldn't stop the heavy scarlet eleven and thus became the first to fall prey to the Milford football machine. Second blood came as arch-rival Clinton High was crushed by the hard-charging Milford team. The Marlboro jinx held, rowever, and we suffered our first loss. Stung by this defeat, the team roared over its next three opponents, Webster, North Attleboro, and Hudson, allowing only one touchdown to be scored against them. However, the loss of several key players had weakened the team considerably. Nevertheless Milford High went into the Maynard game with high hopes. The hard fought contest saw the scarlets score quickly for an early lead. Then the Maynard eleven flooded the air with passes. The Milford defense cracked and the game ended 20-32 in favor of Maynard. In the last game of the season our team gave Walpole a tough fight but lady luck favored Walpole and gave them the victory.

Ronnie Martin is finally brought down after a long gain.

THE FOOTBALL TEAM

These are the senior members of the football team: Joe Moro, Aldo Cecchi, George Pyne, Tony Lumenti, and Ronnie Martin. Standing: Bobby Laronga, Sammy Calagione, Dave Davoren, Johnny Beccia, Henry Consigli and Johnny Sannicandro will be greatly missed.

FOOTBALL SCHEDULE - 1958

September 27	Milford	20	Franklin	12
October 3	Milford	28	Clinton	0
October 11	Marlboro	26	Milford	2
October 17	Milford	14	Webster	0
November 1	Milford	12	North Attleboro	6
November 7	Milford	20	Hudson	0
November 15	Maynard	32	Milford	20
November 27	Walpole	22	Milford	0

George Pyne comes over to throw a block to help Aldo Cecchi.

THE CROSS COUNTRY TEAM

Those high-flying harriers from Milford High, our cross country team. Here they are in formal pose.

The Milford High Cross Country Team has entered the jet age. Led by such rocket-propelled speedsters as Joe Testa, Tim Carroll, and Ernie Kapatoes, our cross country team flashed by their bewildered opponents, racking up a neat record of six wins and only one loss. Even arch rivals like Oxford, Hopedale, and Uxbridge could not come close to catching our fleet-footed runners. The team's performance stirred up no small amount of enthusiasm at Milford High. All the meets were witnessed by large turnouts of students and other rooters.

The Red and White squad had only four seniors with fourteen underclassmen making up the rest of the team. However, these four veterans proved to be sufficient foundation upon which to build a winning team and to take place in the strong South Central Massachusetts League. Coach Cahill flawlessly guided them down the victory trail as he engineered victories over Douglas, Uxbridge, Grafton, West Boylston, Oxford, and Hopedale. Only Bellingham managed to down Milford's "Harriers."

From the first practice, it was evident that the squad had the potential to become a good cross country team, but it took a fine job of coaching by Mr. Cahill to instill the competitive spirit and sense of good sportsmanship which led to this highly successful season.

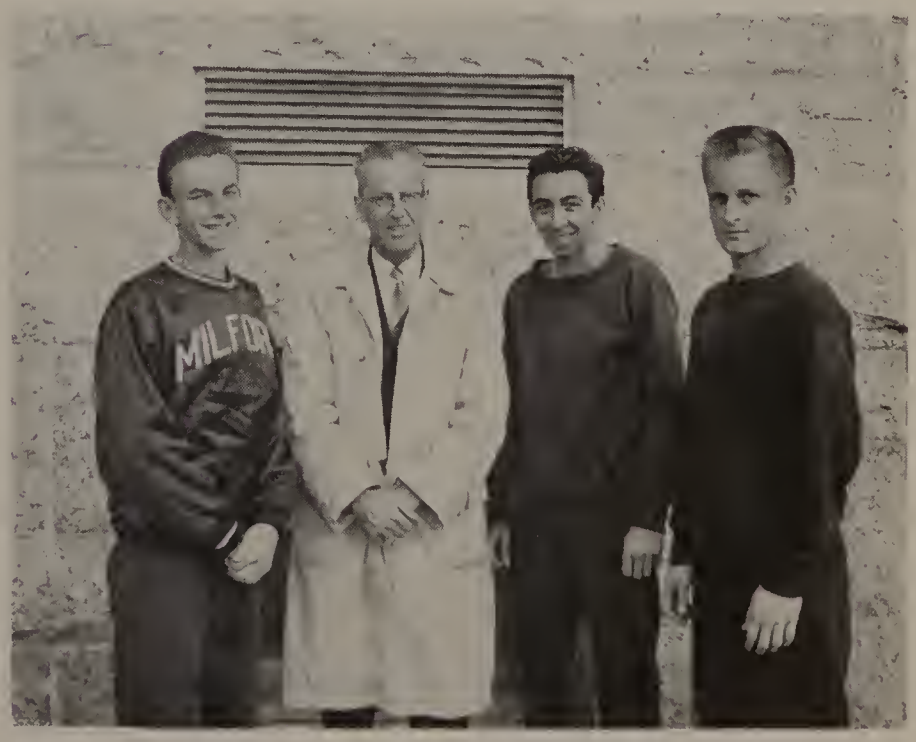

Coach Cahill, surrounded by his henchmen, Tim, Joe, and Pete, is planning an upset victory.

THE BASKETBALL TEAM

Paul Zicolella makes a long shot against Marlboro.

Williams dribbles down court. Walter Conley finishes the background for both pictures.

BASKETBALL SCHEDULE — 1958-1959

December 22	Milford	67	Bellingham 65
January 2	Milford	65	Alumni 42
January 6	Milford	37	Marlboro 50
January 9	Milford	51	Clinton 37
January 13	Milford	41	Wellesley 39
January 14	Milford	50	Marianapolis 41
January 16	Milford	39	Maynard 34
January 20	Milford	82	Hudson 46
January 27	Milford	44	Marlboro 35
February 5	Milford	43	Maynard 35
February 7	Milford	51	St. Mary's 46
February 10	Milford	40	Hudson 34
February 12	Milford	78	Clinton 47
February 14	Milford	44	St. Mary's 34

Coach Charles Espanet and Timmy Carroll examine the basketball after a game. Timmy missed most of the action and was injured early in the season.

THE BASKETBALL TEAM

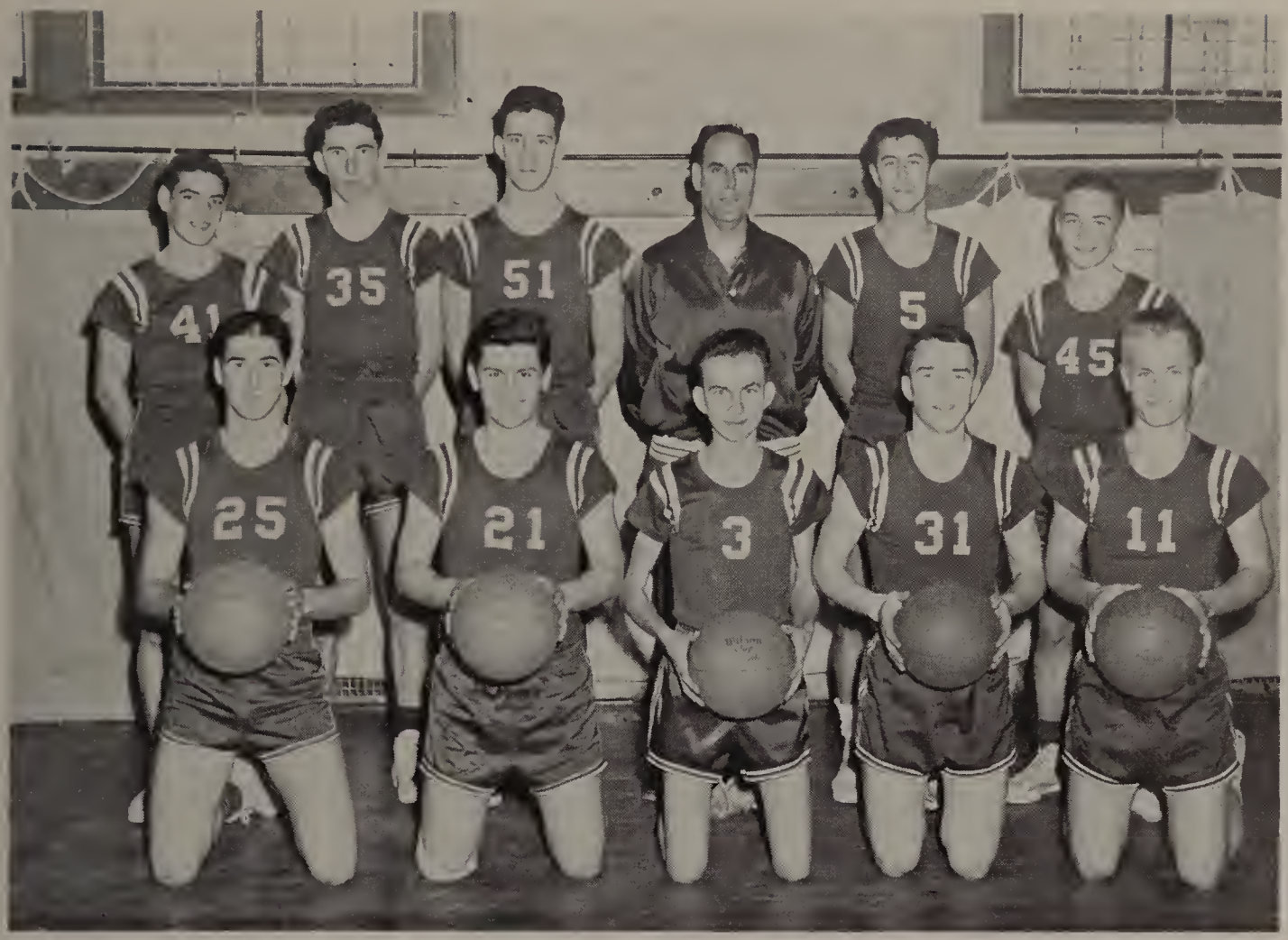

Coach Espanet gathers his team for a picture in the auditorium. George Pyne was absent the day this picture was taken.

Over the past years Milford High School has produced many exceptional basketball teams, but none can compare with the Scarlets of 1959. Our boys played stronger teams than ever before and defeated them all. Every opponent who faced the scarlet raiders at the Lynch Auditorium met with dismal defeat. The win record on our home court was stretched to twenty-six consecutive victories. We haven't suffered a loss at Milford High within three years. Again this season several excellent teams were in competition for the Midland League Championship but Coach Espanet's hoopsters rolled over this opposition to gain the title with a seven and one record in league competition.

Late in the season, with eleven victories under our belt, Milford High squared off against Saint Mary's Central Catholic High School for the Milford Town Series. We had the advantage of playing the first game on our home court. Coupling this advantage with accurate shooting and fast ball-handling, our scarlets produced a decisive victory over the Saints. The second game, played at the town armory, really put the pressure on Coach Espanet's charges. Noted for their play on a small court, the expansive playing area of the Armory presented a problem. The tension was terrific as the two teams clashed for the second time. Both clubs played with fierce determination, but in the end the Milford High Hoopsters brought home a victory.

Capturing the Town Series Championship was the perfect way to end an exciting and victorious season.

In every game Milford played as a precision machine with each player knowing his job and doing it faultlessly. Controlling the backboards was our big center George Pyne.

Guards Walter Conley and Tony Williams were responsible for setting up our scoring attack. Paul Zicolella and Mike Brita were the big shooters up front. Molding these players and others into the fine ball club representing Milford High School was Mr. Espanet. Mr. Espanet has developed in his players a desire both for victory and good sportsmanship.

THE BASEBALL TEAM

The Squad lines up for the camera before a practice session at Town Park.

The baseball season starts as we are going to press. Coach Charlie Espanet is looking forward to a good season, but he is keeping his fingers crossed.

Coach Espanet talks things over with Anthony Williams and Henry Consigli.

April	14	Milford	0	—	Northbridge	9
	16	Milford	9	—	Maynard	1
	23	Milford	6	—	Shrewsbury	3
	28	Milford	6	—	Wachusetts	5
	30	Milford	9	—	Clinton	0
May	1	Milford	2	—	Hudson	3
	5	Milford	19	—	Auburn	1
	7	Milford	1	—	Marlboro	0
	8	Milford	vs.	—	Northbridge	
	12	Milford	vs.	—	Maynard	
	15	Milford	vs.	—	Shrewsbury	
	19	Milford	at	—	Wachusetts	
	21	Milford	vs.	—	Clinton	
	22	Milford	vs.	—	Hudson	
	24	Milford	vs.	—	St. Mary's	
	26	Milford	at	—	Auburn	
	28	Milford	at	—	Marlboro	
	30	Milford	vs.	—	St. Mary's	

THE FRESHMAN FOOTBALL TEAM

Coach Consoletti's pride and joy, his Freshmen Football team.

The freshman football team, coached by Mr. Benjamin F. Consoletti, had a successful season from the point of view of experience, practice and play.

The opening game with Marlboro was an upset with Marlboro beating Milford 36-0. Pat Tessicini, at left halfback, was outstanding even though he played with a cast on his left hand.

At the start, the freshmen were a group of green youngsters eager to play football, but lacking the fundamentals of the game. In the end, they became a coordinated team working together for the same objective.

Hocus — Pocus! Abracadabra! Who's got the ball! Why, Pat Tessicini is about to break loose for a hundred yard dash.

Social

Activities

By Richard Tarano

Night

By Richard Tarano

THE JUNIOR PROM

These five stunning prima donnas, Brenda, Marie, Barbara, Loretta and Diane are backed by the gallant male members of the Prom Committee Nick, Bob, Tony, Aldo and Joe.

This is the climax of a glorious and unforgettable evening that will remain in the minds of these couples.

With stars in their eyes and moonbeams at their feet, students presently appeared at the John C. Lynch Auditorium on May 3, 1958, to attend one of the most spectacular events in their high school career, one which will forever be cherished in their hearts — The Junior Prom.

About 8:00 p. m. gallant knights, filled with pride and confidence, attired in white dinner jackets and mid-night blue trousers, preened to their utmost, escorted their dates. The girls, after days of preparation, appeared at their best, wearing truly the most stunning and evidently the most expensive formals imaginable.

While some prima donnas were clad in evening wear of satin and nylon, others appeared in organdy and lace adorned by corsages and floral arrangements of the most elegant kind.

THE JUNIOR PROM

Leading the Grand March are the class officers and their escorts: Treasurer, Joseph Moro with Diane Warren; Gerry Tosches with Secretary, Barbara Celozzi; Walter Conley with Vice-President, Marie Mohan; and President, Aldo Cecchi with Carol DeLuca.

The couples danced to the music of Ben C. Lancisi's orchestra in the midst of decorations of blue and silver stars coinciding with the theme "Blue-Star." The auditorium was enclosed from the ceiling by a carousel of dark blue and stars, depicting a midnight sky. Between the two tunnel-like entrances of blue and silver there stood a garden scene including lawn chairs on which were seated members of the faculty, chaperones, and honored guests. A wishing well adorned with climbing American Beauties added the touch of perfection. The most attractive and unquestionably the most painstaking of the decorations was an actual water fountain situated at the foot of the stage. This masterpiece was enclosed by greens, flowers, and a garden fence.

Everyone had a wonderful time and later proceeded to the Monticello for dinner.

This is the most opportune moment to thank each of the members of the Junior Prom Committee for their splendid work in making the prom the success that it was.

These two couples were caught off guard as the cameraman sneaked up on them.

THE CHEERLEADERS

Mary Lou Maietta gathers the cheerleaders on the front steps on the morning of the football game with Walpole.

The seniors of cheerleaders squad line up in front of the High School.

Cheering, yelling, bounding, leaping;
Spinning, twirling, swinging, springing;

These girls have a job to do,
Adding color, charm, and vivacity too.

When things get dull, they're on the spot,
Screaming and screeching with all they've got.

Their antics are ludicrous and inimitable too,
It's amazing the contortions they go through.

Jumping and whirling, they're in a spin,
Inspiring their team to win, win, win!

An ebullient cry, an outburst of joy,
Fight, team, fight! Come on, boys!!

THE HARVEST DANCE

Is this our distinguished Student Council?

The Harvest Dance is Milford's High's gift to Halloween. Sponsored by the Student Council and organized by the capable hands of the Social Committee, it was one of those social events in the school year which everyone looked forward to.

Bedecked in all forms of outlandish garb, from Chinamen and western badmen to hob-goblins and ghouls, students from all four classes partook of the rollicking fun.

Teachers were also on hand to serve as chaperones and judges. Prizes were awarded to the most humorous, most appropriate, and the most original costumes. And then the entrance of the witch. Guessing the identity of this masqueraded goblin is the highlight of the evening. A five dollar prize goes to the lucky sleuth. However, this year Albert Tosches proved no match for Johnny "Bobo" Beccia as the latter easily pocketed the five dollars on being the first to recognize our black-cloaked visitor. Mr. Moran, in his perennial Sherlock Holmes beanie (or whatever you want to call it) was another major attraction.

Laughs, giggles, and guffaws, all resounded in the auditorium on this festive eve of ghosts and phantoms. Moreover, dancing to the three-piece orchestra of Don Iacovelli furnished the finishing touch. In short, it was a great success and indeed a memorable evening.

Our overexcited witch is getting uncontrollable. Bob Conley tries to calm him down with a pat on the shoulder.

CLASS PLAYS

The three class plays were completely successful. The audience was amazed and taken aback with the skill and ease with which the casts played their parts.

It would indeed be difficult to try to say which play was the best or who turned in the best performance.

The plays were under the direction of Miss Rose Farese, Mr. Lancisi, and Mr. Hannigan.

Teen Magic

The Senior Class Play, *Teen Magic,* was a great success this year. It was hilarious, suspenseful, and true to life.

Ronald Martin's entrance, as a typical teenager, caused laughter and applause. However, several features stood out in the limelight, and one of the highlights was when Henry Consigli's mustache fell off.

Father's (Peter Drugan) strange conduct caused some curiosity and seemed to upset the entire family. Who would have ever guessed that "Angel" was an airplane! Certainly not mother because she went through so much trouble to become glamorous when all along father was planning a delightful trip to Canada with her.

CLASS PLAYS

Nobody Loves A Fat Boy

The Junior Play was an interesting story of a boy trying to lose weight so that he could fit into his new suit. Fat Boy, (Silvio Lombardi) seeks the help of a Buddy? He tried vainly to become thinner for the big dance. Meantime he dreams of every dessert imaginable. He finally did lose weight and through good acting and fine directing, the play was a success.

Sweet Sixteen

The Sophomore Play was also very humorous and was enjoyed by all. The actors and actresses came through with the punch lines just at the right time and made the play very successful.

Ralph Mastroianni, who had a sincere love for worms, fishing, and every other gift of nature, also had a strong disliking for girls. A birthday party which was planned in his honor was the most to say the least. A fine job was done by all who participated in this play.

OPEN HOUSE

On-lookers gaze on with rapture. Patty Blackler is at the helm, explaining the phenomena of chemistry.

Just look at them! Did you ever see such erudites before? Lumenti surely looks happy surrounded by seven females.

Here are six members of Mr. Sweeney's stellar Latin class.

OPEN HOUSE

Spellbound parents are enthralled by the manipulative skills of our business students.

The ordeal is over; open house has ended. Bob, Diane, Joyce, and John breathe their sigh of relief.

This is unbelievable. Joanne, Ann, Phyllis, Carol, and Annette, five confirmed chatterboxes, are actually silent. In fact, they're even studying.

SPONSORS

Hoboken Club Auxiliary
Clark Printing Co.
Rosenfeld's Garage
Western Auto
Carmichael's Pharmacy
Sons of Italy
Milford Tool and Die Co., Inc.
Dr. John Votolato
Dr. Anthony Iacovelli
Dr. Angelo Ragonese
Dr. Henry Iacovelli
Dr. Charles Carroll
Dr. Eugene Allen
Dr. Myron Dorenbaum
Dr. John De Salvia
Dr. Hugo Andreotti
Dr. Jacob Fuchs
Dr. Frank Moschilli
Dr. Roy Ellsworth
Dr. Joseph Ashkins
Dr. Sidney Heller
Leon Zocchi
Gob Shops
Dr. Mario Nigro
Dr. Nicholas Capece
Louise Weston
Virgie—Earl Co.
Avon Shoe
A. H. Sweet Co.
Berkeley Stores, Inc.
Foggiano Club of Milford
Sgt. John W. Powers Post, No. 59
Dan Dee Bake Shoppe
Atty. Alfred B. Cenedella, Jr.
Atty. Anthony N. Compagnone
Atty. William V. Bellantonio
Atty. Arthur D. Hill
Atty. Joseph A. Gattoni
Atty. William A. Murray
Atty. William P. Visconti
Atty. David Rosen
Atty. Robert S. Phillips
Ideal Barber Shoppe

Mainini Package Store
Dr. John Cicchetti
J. F. Hickey Insurance
Barlow's Laundromat
Dave—Ed's Barber Shop
Scott-Ahearn (Chevrolet)
Henry's Barber Shop
O'Brien and Berardi, Attys.
Milford Rotary-Ann Club
Tampa Fruit Co.
Ideal Theater
First Class Shoe Repair
Brockton Shoe Store
Mr. and Mrs. Ernest Lombardi
Charles E. Cooney Store, Inc.
Dr. Nicholas Mastroianni
Cooper's Store
Iacovelli Oil
Louis Fashion Shop
St. Mary's Circle C. W C.
Hon. William P. Di Vitto
Hachey's Flower Shop
Lt. Robert C. Frascotti Post, V.F.W.
Vasil's Hair Dressing
Addie's Beauty Shop
Sorrento Room
Marjorie Manning Beauty Shop
Carolyn's Beauty Shop
Frederick's Beauty Shop
Dr. Ronald Lukert
Atty. and Mrs. Gordon Shaw
Hon. Chester Williams
Future Nurses' Club
Duffy's Diner
C. I. Venetian Blind Co.
Cattani Oil Co.
Milford National Bank and Trust Co.
Testa's Market
Dr. Carl Bon Tempo
Dr. Anthony Iacovelli
Italian Vets Club Ladies' Auxiliary Post
Milford School of Dancing

Compliments of

The MILFORD

FEDERAL SAVINGS & LOAN

ASSOCIATION

MILFORD – MASSACHUSETTS

Compliments of

THE SODA SHOPPE

MAIN STREET MILFORD

Compliments of

MILFORD LODGE OF ELKS

MILFORD MASSACHUSETTS

Compliments of

PUBLIC CLEANSERS AND DYERS

MAIN STREET MILFORD

Compliments of

BRADBURY-LOCKE CO.

RETAIL LUMBER

MILFORD MASSACHUSETTS

Compliments of

PORTER SHOE CO., INC.

CENTRAL STREET MILFORD

Compliments of

MILFORD LOCKSMITH

Keys Made — Hats Blocked

111 MAIN STREET MILFORD

Compliments of

WERBER AND ROSE, INC.

MAIN STREET MILFORD

Compliments of

NIRO & NIRO CO., INC.

MAIN STREET MILFORD

Compliments of

MARCUS JEWELER

MAIN STREET MILFORD

Compliments of

CRYSTAL SPA

MAIN STREET MILFORD

Compliments of

L. BLAINE LIBBEY

MAIN STREET MILFORD

BEST WISHES

WORCESTER COUNTY ELECTRIC CO.

A FRIEND

Compliments of

MUSIC NOOK

GR 3-2895

182 MAIN STREET MILFORD

Compliments of

MILFORD
ROTARY CLUB

MILFORD MASSACHUSETTS

Compliments of

B. VITALINI

COAL — OIL — COKE

Telephone GR 3-0500

GOOD LUCK

CLASS OF '59

HAROLD'S, INC.

MAIN STREET MILFORD

Compliments of

CHICKEN PETE'S INN

Routes 109 and 16

MILFORD MASSACHUSETTS

BEST WISHES

from

YOUR CLASS PHOTOGRAPHER

MORIN & SONS

Portrait Studios

PINE STREET MILFORD, MASSACHUSETTS

Compliments of

KARL A. BRIGHT INSURANCE CO.

Tel. GR 3-0556

MAIN STREET MILFORD

Compliments of

WASHINGTON LUMBER

ROUTE 16 HOLLISTON

Compliments of

Two Friends

BEST WISHES

TOWN HALL SERVICE STATION

Opposite Town Hall

MILFORD MASSACHUSETTS

Compliments of

WARREN'S JEWELER

MAIN STREET MILFORD

Compliments of

JOHNSON BUS LINES, INC.

SPECIALISTS IN

CHARTER SERVICE

FOR INFORMATION CALL GR 3-0230

MILFORD – MASSACHUSETTS

WISHING YOU SUCCESS ON YOUR

TRIP ALONG THE HIGHWAY OF LIFE

DRAPER

CORPORATION

HOPEDALE, MASSACHUSETTS

Compliments of

CONSIGLI

CONSTRUCTION COMPANY

GENERAL CONTRACTORS

PURCHASE STREET, MILFORD, MASSACHUSETTS

GARELICK BROS. FARMS

GOOD LUCK AND SUCCESS TO THE

MEMBERS OF THE CLASS OF 1959

from

ALL OF US AT THE FARM

Compliments of

TILE-O-RAMA

5 PINE STREET MILFORD

Compliments of

MILFORD NATIONAL BANK & TRUST CO.

MAIN STREET MILFORD

Compliments of

WM. H. CASEY STORE

MAIN STREET MILFORD

Compliments of

H. C. RYAN MOTOR SALES, INC.

CAPE ROAD MILFORD

BEST WISHES

CLASS OF '59

GEORGE'S LUNCH

MAIN STREET MILFORD

Compliments of

J. F. SARGEANT

FUNERAL SERVICE

CONGRESS STREET MILFORD

A FRIENDLY LOAN FROM

BERARDI LOAN COMPANY

IS A HELPING HAND WHEN YOU NEED IT

198 MAIN STREET MILFORD

Compliments of

RING'S MEN'S WEAR
CLOTHING STORE

MAIN STREET MILFORD

Compliments of

HOBOKEN CITIZENS CLUB

MILFORD MASSACHUSETTS

Compliments of

THE GREATER
ATLANTIC & PACIFIC TEA CO.

CAPE ROAD MILFORD

Compliments of

L. N. JAQUES & SONS, INC.

HARDWARE SUPPLIES

MAIN STREET MILFORD

BEST WISHES

from

GOLIO ELECTRICAL

CONTRACTING COMPANY

FRAMINGHAM – MASS.

BEST WISHES

ROSENFELD

WASHED SAND

AND

STONE COMPANY

JOSEPH ROSENFELD **CLASS OF 1925**

MILFORD, MASSACHUSETTS

DEWEY'S HAIR TONIC, Inc.

Dewey Zacchilli, Proprietor

Satisfaction Guaranteed

---

fine printing . . .

Charlescraft Press

129 Central Street Milford, Massachusetts

Phone GReenleaf 3-0590

Compliments of

ITALIAN AMERICAN VETERANS

MILFORD MASSACHUSETTS

Compliments of

EAST END GARAGE

School Street MILFORD

FAVORITE CIGARETTE....

KENTS of Course

More people have been expelled

for smoking Kents than

any other brand.

AUTOGRAPHS
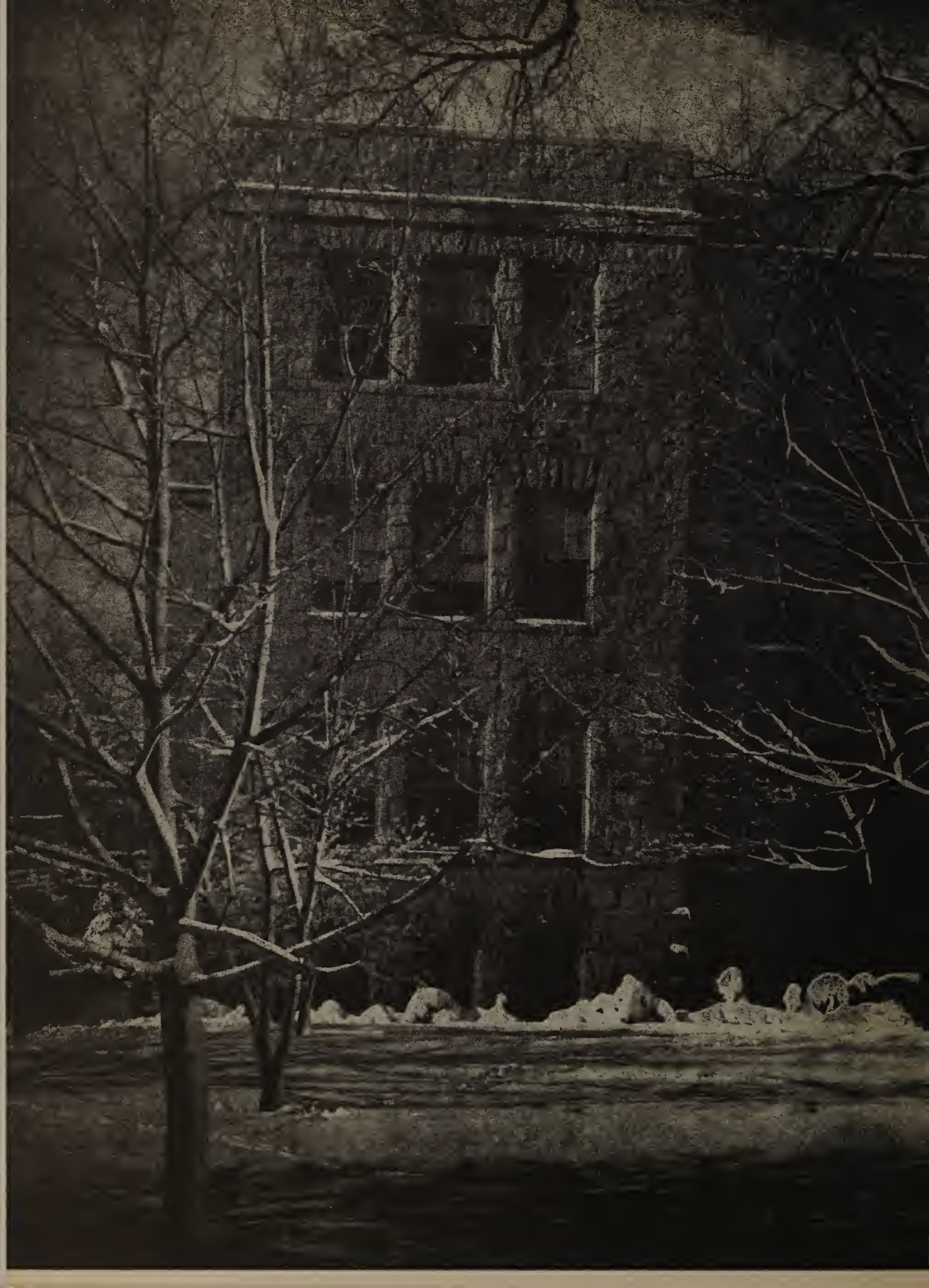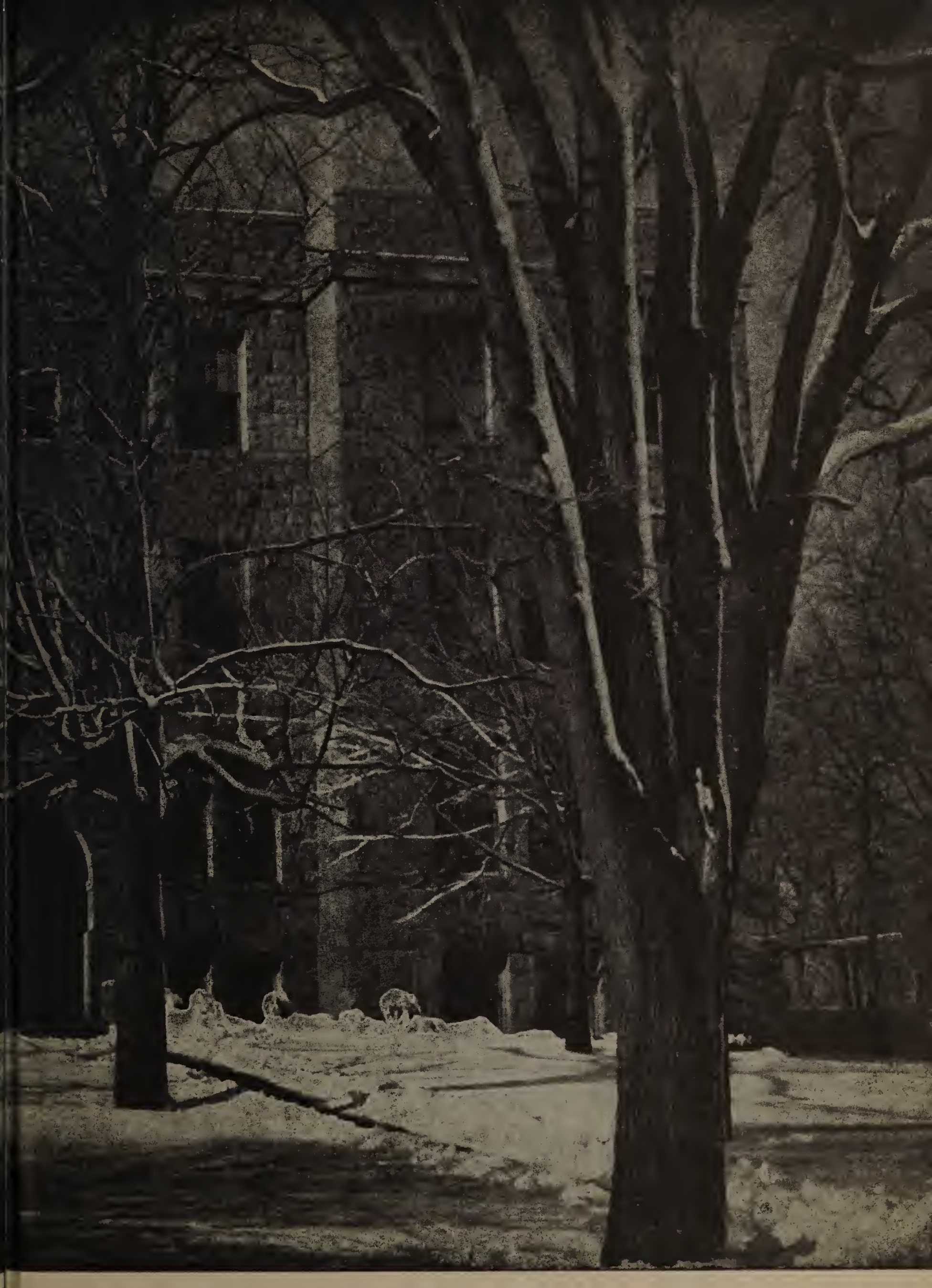
AUTOGRAPHS